BUTTE CO - 2008 REPORTABLE MOTOR VEHICLE CRASHES

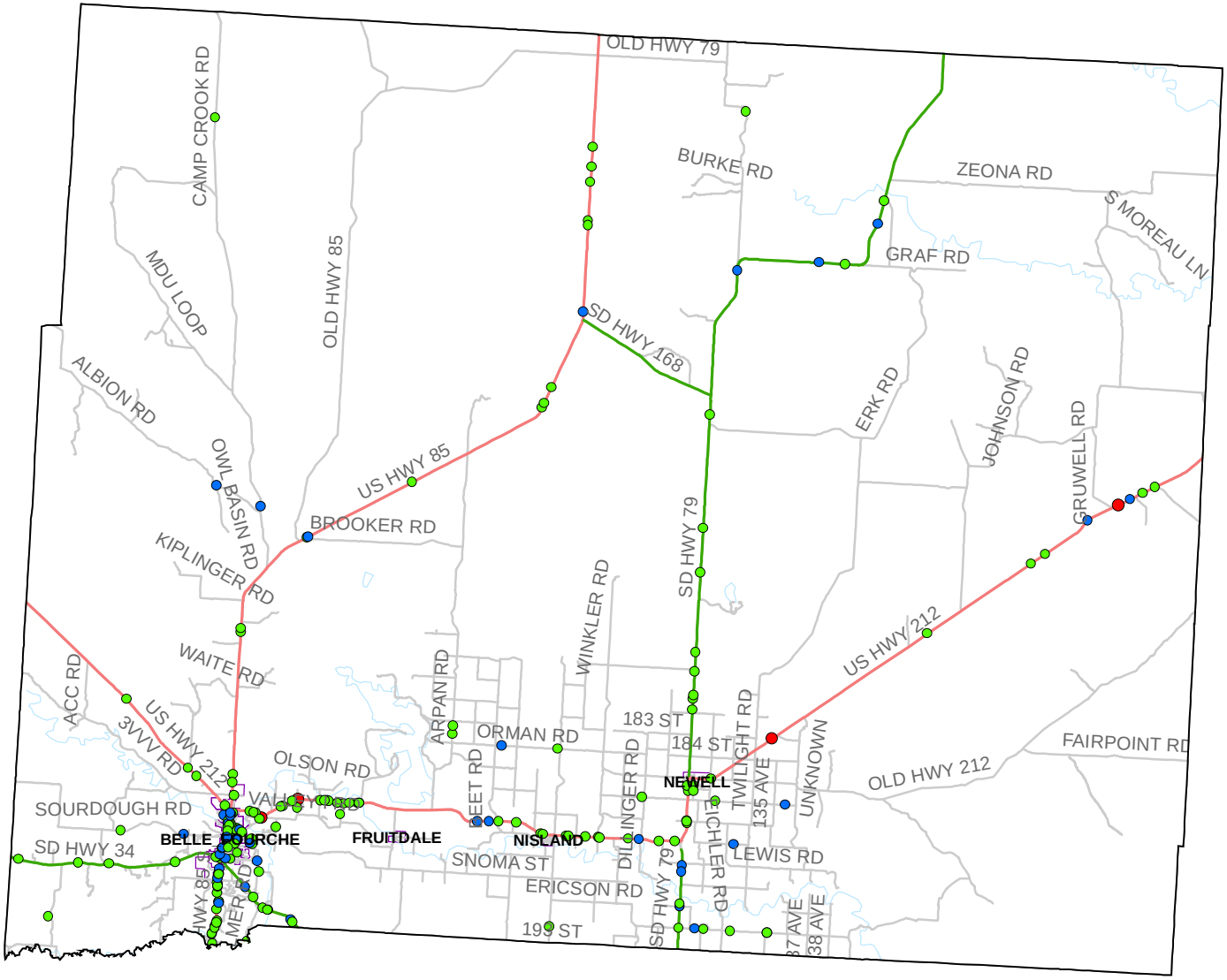

Legend

2008_MV_CRASHES

BY

AccidentSeverity

- FATAL CRASHES
- INJURY CRASHES
- PDO CRASHES
- Butte Boundary

HIGHWAYS

BY

HWY_CATEGORY

- Interstate
- SD
- US
- NSTRI
- city_limits
- Water

2008 MV CRASHES
FOR BUTTE CO

208 TOTAL CRASHES
4 FATAL CRASHES
46 INJURY CRASHES
158 DAMAGE ONLY CRASHES

5 KILLED
63 INJURED

Prepared by:
SD Dept of Public Safety
Highway Safety / Accident Records
March 23, 2009