



# Argh!

## I JUST FLOODED! NOW WHAT?

**A Quick Guide to Help South Dakota Residents Recover Smartly**

# About this Guide

## **What a mess!**

Returning home after a flood is a shock. Flood muck is on everything. The smell is horrible. The cleanup and repairs ahead of you look overwhelming. However, taking the right steps and knowing the right people will make it easier and, most importantly, reduce the chances of this happening again. **Be smart!**

In South Dakota, there are **plenty of experts to help you recover** smartly. They work for your state, your community, and volunteer groups. Don't be afraid to contact the experts and get their help. They want to help you.

There are also **programs and funding** available to protect your building from future flooding. Take advantage of these programs. Now is the time to make sure this doesn't happen again.

Smart recovery won't be easy. It won't happen quickly. But it's something you must do. You don't want to go through this again.

This guide was developed and funded by the South Dakota Department of Public Safety/Office of Emergency Management. Questions, comments, and requests for additional copies should be directed to the South Dakota Office of Emergency Management at (605) 773-3231.

## **Use this Guide. Follow the Steps. Recover Smartly!**

### **Step One – Returning Home After the Flood**

See page 1

*Tips on clean up, debris removal, and getting help.*

### **Step Two – Now What?**

See page 13

*Guidance on floodplain rules, permit requirements, and starting repairs.*

### **Step Three – Make Sure It Doesn't Happen Again**

See page 27

*How to protect your building from future flooding, who to contact, and programs to help pay for it.*

### **Appendix/Resources**

See page 51

*Examples of flood protection and all the organizations to help get it done.*

# South Dakota Floodplain Facts

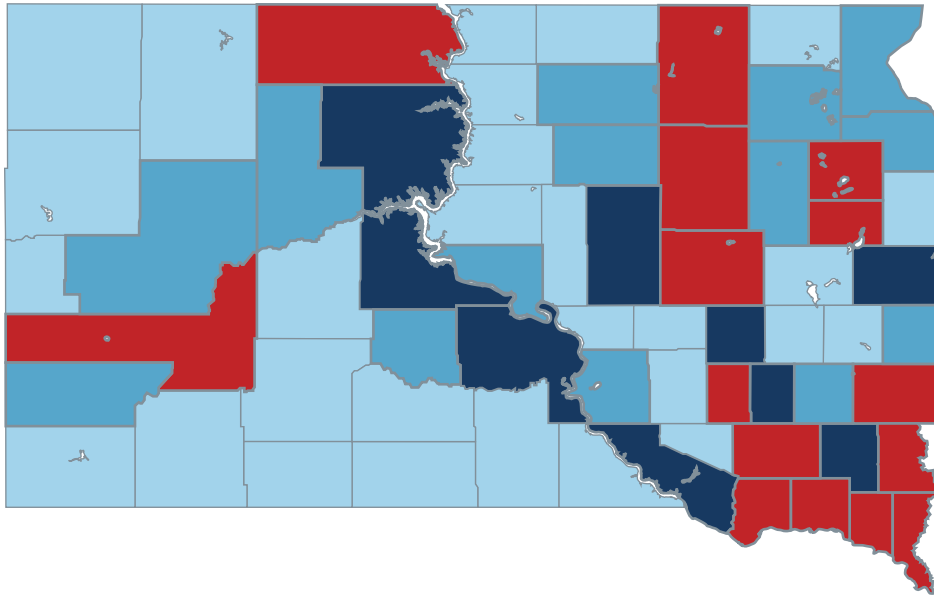

## HISTORICAL FLOOD EVENTS IN SOUTH DAKOTA 1996 – 2022

Source: [FEMA.gov/data-visualization](https://www.fema.gov/data-visualization)



Flood Events

**1** Thousands of buildings and other structures in South Dakota are located in **high risk** floodplains.

**2** **Most** counties, cities, towns, and villages in South Dakota have flood risk.

**3** **Floodplains** are often shown on Flood Insurance Rates maps.

**4** But, **not every community** has a flood map and some flood risk areas are not shown on flood maps.

**5** Floods **can and do extend** beyond the mapped flood risk area.

**6** **58 counties** and **280 municipalities** in South Dakota have adopted floodplain regulations and joined the National Flood Insurance Program.

### Did You Know?

- Since 1993, over 1,300 dangerous floods and \$311 millions in damages have occurred in South Dakota!
- Floods can impact small streams and just a few homes or large river systems and entire communities.
- Only a small percentage of floods are declared Federal disasters.



---

# Step One – After the Flood

Return Home Safely.....	2
Be Smart! Before Doing Anything Take These Steps.....	3
Entering Your Home.....	4
Document the Damage.....	5
Debris Removal.....	6
Drying Out.....	7
Who’s Knocking at Your Door?.....	8
What to Do If You Need Help or Have Special Needs.....	9-11

# Step One – After the Flood

## Return Home Safely

Flooding is one of the deadliest natural hazards in South Dakota. Unfortunately, many flood deaths in South Dakota occur in vehicles. If you evacuated your home, return only when authorities indicate it is safe and have provided instructions.

### GETTING TO YOUR HOME:

- The road you normally use may have been damaged by the flood.
- Avoid driving through flooded areas and standing water. As little as six inches can cause a vehicle to float. It is easy to lose control.
- Never (**ever!**) drive around barriers.
- Don't expect barriers to block off flooded low-water crossings or bridges, because floodwaters in South Dakota often rise so quickly authorities cannot close a road in time.
- Some motorists never see the high water until it's too late due to poor visibility from darkness or heavy rain. Be alert for high water whenever heavy rain or flash flooding is forecast. Slow down when visibility is limited.
- Don't drive if you don't have to when flash flooding is occurring in your area.
- Be aware of areas where floodwaters have receded. Roads may have weakened and could collapse under the weight of a car.
- **Turn Around – Don't Drown!**



# Step One – After the Flood

## Be Smart! Before Doing Anything...

### TAKE THESE SMART STEPS TOWARD RECOVERY

**1** See that everyone is safe and out of danger. Remember new flood crests, falling debris, fire, or other hazards could still exist.

**2** Contact friends or family to let them know you are okay.

**3** If you have flood insurance, contact your insurance agent immediately. Give your name, address, and a phone number where you can be reached (see page 46).

**4** Take pictures of the damage before beginning cleanup (see page 5).

**5** Keep accurate records. List all cleanup and repair costs, flood-related living expenses, and actual losses, such as furniture, appliances, and clothing.

**6** If you have insurance, an insurance adjuster will need to assess damage to the house. The owner should sign a proof-of-loss statement. Review it carefully. Ask questions if needed. Additional damage can be added when found.

**7** Contact the Local Building Official to ensure permit requirements are met (see page 20).

**8** Contact your State Hazard Mitigation Officer regarding programs and funds to protect your building from future damage (see page 28).



### TAKE THESE SMART SAFETY PRECAUTIONS

- Wear sturdy shoes, rubber gloves, and eye protection during cleanup.
- If mold is present, wear a respirator that can filter mold spores. People with existing physical conditions should not enter the building, or check with physician first.
- **NEVER** mix chlorine bleach with ammonia or vinegar.
- Be sure your tetanus shot is up-to-date. Contact your local health department for more information.

# Step One – After the Flood



## Entering Your Home

You want to get back to normal. But, even after the flood threat has ended, the conditions can remain dangerous. The steps you take now will make a difference.

### WHAT TO DO WHEN YOU RETURN HOME

**Watch for downed power lines and live wires.** Make sure that electrical service is disconnected and/or turned off before entering any structure.

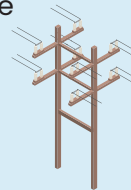

**Turn off outside gas lines** at the tank or meters. Let the building air out for several minutes to remove gas fumes before going inside.

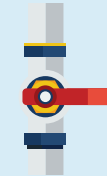

**Don't wade in floodwater.** There are likely human waste and dangerous chemicals in that water!



**Don't use matches, cigarette lighters, or any other open flame.** Gas may be trapped inside. Use a flashlight to get around.



**Be aware of the risk of electrocution.** Do not touch electrical equipment if it is wet or if you are standing in water.



**Have an expert check gas and electrical equipment.**



Don't use them until they have been checked for safety.

**Clean and disinfect everything that became wet.** Mud left from floodwater can contain sewage and chemicals.



**Check with local officials** to learn whether the community's water supply is safe to drink. If using a well, have the water tested.

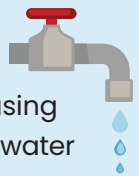



# Step One – After the Flood

## Document the Damage. Photos, Photos, and More Photos!

Before starting with cleanup, you should first document the condition of the building. Photograph the inside and outside of all areas. These photos will help insurance adjusters, damage inspectors, and disaster assistance experts.



### THE BASICS

- Any digital camera will be fine including the camera on your phone.
- If possible, take photos before you clean up after an event.
- Take photos of any items before you throw them away.
- Keep a list of each area or item you're photographing as you go around.
- Check the photo on the screen to make sure you've captured what you need.

### WHAT PHOTOS TO TAKE:



- Take a photo of your **house number** or **mailbox** to confirm the location of the damage.
- Walk around the outside of the building. Photograph the front, sides, and back of the building, and fit the **entire side of the building into photo** if you can.
- Take closer photos of any **exterior damage**.
- Take photos of each **interior room**.
- Take different views and angles in **each room** to make sure you have the entire room.
- Photograph **any areas and items that were damaged**. Zoom in on specific details.
- When photographing appliances, make sure you capture **model and serial numbers**.

# Step One – After the Flood

## Debris Removal

Flood waters contain many contaminants... including dangerous chemicals and human waste! Anything that has been wet or damp can grow dangerous mold.

Some items will be ruined with just an inch of water (example: carpeting, wall board, and appliances). Deeper floods may add damage to ducts, furnace, air conditioner, sewage and well systems, utilities, and the building foundation. Ask your community about debris removal and collection.



**When in doubt, throw it out!**

 Wear protective clothing, including rubber gloves, rubber boots, and a mask.

Be careful when moving  furnishings or debris. They are waterlogged and heavy. Get help.

 Throw out items that absorb water and cannot be cleaned or disinfected (example: mattresses, carpeting, wood veneered furniture, stuffed animals and toys).

Throw out all food, beverages, and medicine exposed to flood waters and mud.



Clean and disinfect every surface. Scrub surfaces with hot water and heavy-duty cleaner, then disinfect with a solution of 1/4 cup chlorine bleach per gallon of water. This includes all kitchen wear (dishes, pans, utensils, etc.).



Photographs, books, and papers can be frozen and cleaned later by drying slowly and carefully (or take them to a professional).

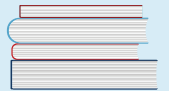

Pump out flooded basements gradually (about one-third of the water per day) to avoid structural damage. If the water is pumped out completely in a short period of time, pressure from water-saturated soil on the outside could cause basement walls to collapse.



Get repair service for damaged wells, septic tanks, pits, and leaching systems as soon as possible. Damaged water and sewage systems are health hazards.



# Step One – After the Flood

## Drying Out

Before replacing anything, make sure building materials have had enough time to dry out. Failing to do so can leave your home infested with mold which will create health issues in the home for years to come.

There are no chemicals which can be sprayed on building materials that will permanently prevent mold growth. Chemicals such as bleach can slow the growth of existing mold, but nothing will keep the mold from returning to the wet materials. Therefore, building materials in the home must be dried down to 13% moisture or less before drywall and other coverings are reinstalled.

**Buy a moisture meter.** Moisture meters are relatively cheap (\$30 – \$50) and available at any home supply store. A moisture meter is worth the investment.

Wear gloves and wash your hands and face frequently, or use hand sanitizer if washing with water is not an option.

The **bReady South Dakota website** is an excellent resource to help residents. The South Dakota Office of Emergency Management has designed the website to help residents prepare before floods occur and guide them towards recovery after a flood. The website includes many resources and information on emergency kits, consumer facts, disaster assistance, flood insurance, avoiding fraud, and links to volunteer groups to help with recovery. There are specific guides for children and pets impacted by flooding. The website can be found at <https://bready.sd.gov/default.aspx>.

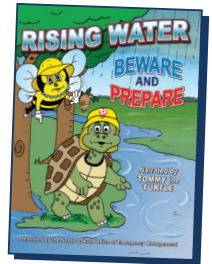

South Dakota residents are also encouraged to contact their County Emergency Management Agencies. Many counties have specific guidance and resources for residents.

The publication Healthy Homes is also a good reference for cleaning up after a flood ([https://www.hud.gov/sites/documents/REBUILD\\_HEALTHY\\_HOME.PDF](https://www.hud.gov/sites/documents/REBUILD_HEALTHY_HOME.PDF)). However, South Dakota Office of Emergency Management should be the primary source of good advice for residents of South Dakota!

Debris removal, cleanup, and drying out **do not** require a local permit. These activities should happen as quickly as possible when it is safe to return after a flood event. Mold grows quickly on damp items.

Repairs to your home **will require a local permit**. Check with your local permit official before doing any repairs (see page 20).

Cleanups  
vs.  
Repairs

# Step One – After the Flood

## Who's Knocking at Your Door?

After a flood, expect a lot of visitors. **Government officials will never ask for money.**



### INSURANCE

#### ► Flood Insurance Adjuster

If you file a flood claim, you will receive a call and a visit from a flood insurance adjuster (see page 46).

#### ► Other Insurance Adjusters

If you file a claim with homeowner's insurance or auto insurance, an adjuster will call or visit to assess damage.

### ► IMPORTANT INFORMATION!

No matter who knocks...always ask for an ID and always verify with local police. **NEVER** give out personal information, credit card numbers, or bank account information.

### GOVERNMENT

#### ► FEMA Inspector

If you apply for federal disaster assistance, a FEMA inspector may visit to assess damage. **Ask for a FEMA ID badge.**

#### ► Government Officials

Officials may inspect buildings to make sure they are safe and to gather damage data. **Ask for an ID** and verify with local police.

#### ► Local Floodplain Administrator

If you live in a floodplain (see page 16), your community must determine if your structure is substantially damaged (see page 22). **Ask for an ID** and verify with local police, if needed.

### OTHERS

#### ► Scammers

Unfortunately, scammers are common after a disaster. Be cautious of anyone approaching you. **See the warnings in the red box.**

#### ► Contractors

Be cautious of anyone who approaches you unsolicited. Don't hire anyone without verifying them first. Make sure you know the work plan and have a signed contract. Only pay after the work is done to your satisfaction.

#### ► Volunteers, Non-profits, and Churches

South Dakotans want to help those in need. Many legitimate groups will offer help. But always verify (see the red box). Page 9-11 lists several legitimate volunteer groups.

#### ► Gawkers

People are curious. Gawkers will drive by to look at the damage. Don't let them into your house.

# Step One – After the Flood

## What to Do If You Need Help or Have Special Needs

Many organizations in South Dakota provide food, shelter, supplies, and cleanup assistance to individuals and families after a disaster. If you are affected by a flood, it is important to monitor news reports and other media sources for information about where to get emergency housing, food, first aid, clothing, and financial assistance. South Dakotans who are affected should also contact their County Emergency Management Agency or local officials on seeking assistance. See the Appendix of this guide for a full listing of resources by topic.



**American Red Cross**



The three major organizations providing assistance include:

**THE RED CROSS** ph: (866) 2438-4636

The American Red Cross responds to thousands of emergencies every year. No other government agency or charity does more. The Red Cross goes wherever they're needed to make sure people have clean water, safe shelter, and hot meals when they need them most.

After the emergency response phase has been completed, the Red Cross can also help people recover and address lingering community needs including:

- Provide emergency financial assistance after a disaster,
- Distribute financial assistance for households that need extra help in the long-term, and
- Provide grants for community recovery services.

The Red Cross Locator is an easy-to-use tool that allows individuals to quickly locate nearby shelters or assistance during or after emergencies.

<https://www.redcross.org/get-help/disaster-relief-and-recovery-services/find-an-open-shelter.html>

# Step One – After the Flood

## THE SALVATION ARMY ph: (800) 725-2769

As one of the largest disaster-relief organizations in the country, The Salvation Army is ready with immediate response and recovery unique to the community affected. The Salvation Army is often among the first on the spot, providing flood relief. The Salvation Army provides mobile showers, bottled water, and a clean blanket to anyone in need. The Salvation Army can also provide temporary housing or help with stress or emotional trauma, if needed.



The Salvation Army also helps with long-term recovery, restoration, and rebuilding projects and the dispersal of financial help and donated goods. The Salvation Army will provide assistance as long as the community needs it. The Salvation Army is committed to accommodating all those in need without unlawful discrimination or harassment based on age, race, color, religion, sex, national origin, marital status, disability, citizenship, sexual orientation, gender identity, gender expression, or any other characteristic in accordance with capacity to help.

The Salvation Army location finder is an easy-to-use tool to find your local Salvation Army location: <https://www.salvationarmyusa.org/usn/contact/>

## THE UNITED WAY 2-1-1 (dial 2-1-1 or 800-427-4626)

The United Way 2-1-1 is a resource designed to connect those in need with helpful resources and agencies near you. United Way 2-1-1 partners with thousands of volunteers and nonprofits to provide a network of assistance any time, any day. The United 2-1-1 website has easy-to-use links for resources based on your zip code. These resources include:

- City/County Emergency Managers
- Disaster Recovery Organizations
- Disaster Recovery Services
- Disaster Shelters
- Special Needs Providers

Here is the link to the United Way 2-1-1 services search:

<https://www.helpinecenter.org/2-1-1/>



# Step One – After the Flood

## Other volunteer and faith-based organizations:

### **SOUTH DAKOTA VOLUNTARY ORGANIZATIONS ACTIVE IN DISASTERS (VOAD)** ph: (605) 773-3231

South Dakota Voluntary Organizations Active in Disaster (VOAD) is a network of both locally based organizations and local representatives of National organizations. The mission is to strengthen the capabilities of organizations working together in South Dakota to respond to communities affected by disaster. The group strives to foster quick and efficient delivery of resources to people affected by disasters. South Dakota VOAD member organizations cover a broad range of missions and technical expertise, and adhere to the 4Cs: Cooperation, Communication, Coordination, and Collaboration.

<https://www.southdakotavoad.org/>

### **COMMUNITY ORGANIZATIONS ACTIVE IN DISASTERS (COAD)**

Community Organizations Active in Disaster (COADs) work within the State/Territory VOAD structure at the local level. This group of local community organizations work together during a disaster to provide coordination of services to ensure that unmet needs are addressed, provide financial assistance and supplies, and to share knowledge and resources with local residents during a disaster.

<https://www.southdakotavoad.org/coads/>

### **CONTACT YOUR LOCAL EMERGENCY MANAGEMENT AGENCY**

Your county or municipal emergency management director is the best source of information on local conditions and programs, along with assistance that may be available due to any recent federal disaster declaration. Here is the link to find your emergency manager:

<https://dps.sd.gov/emergency-services/emergency-management/response/county-emergency-managers>

### **SOUTH DAKOTA ASSOCIATION OF EMERGENCY MANAGERS**

Information on disaster service agencies and volunteer opportunities.

<https://sdema.wildapricot.org/Volunteer-Opportunities>







## Step Two – Now What?

Know Your State and Local Flood Administrators . . . . .	14
Understanding Streams, Rivers and Their Floodplain Areas . . . . .	15
Am I “In” or “Out” of the Floodplain? . . . . .	16
Floods Don’t Read Maps . . . . .	17
Are Permits Required in the Floodplain? . . . . .	18
Understand the Basic Floodplain Rules. . . . .	19
Do I Need a Permit to Make Repairs? . . . . .	20
Repair of Damaged Buildings . . . . .	21
Substantial Damage Regulations: The 50% Rule . . . . .	22
You Got a Substantial Damage Letter. Now What? . . . . .	23
Temporary Occupancy. Can I Stay in My Home? . . . . .	24
Disaster Assistance vs. Flood Assistance . . . . .	25

# Step Two – Now What?

## Know Your State and Local Floodplain Administrators

### Recovery Superheroes!



### STATE FLOODPLAIN MANAGERS

In South Dakota, floodplain programs are coordinated by the Department of Public Safety/Office of Emergency Management. The staff at South Dakota Office of Emergency Management are experts in flood regulations, flood mapping, and flood recovery programs. They have seen it all. Nobody in South Dakota knows the flood recovery process better than them! **Make use of their skills!**

<https://dps.sd.gov/emergency-services/emergency-management>  
ph: (605) 773-3231

### LOCAL FLOODPLAIN ADMINISTRATOR

Your county or municipal floodplain administrator is the best source of information on local conditions and programs. They can also help with assistance that may be available after a flood. During the recovery process, you will need their help. They are key players to your success. **Get to know your local floodplain administrator.** Be nice to them!

The name and contact information for your local floodplain administrator can be obtained by calling the South Dakota Office of Emergency Management number listed above.

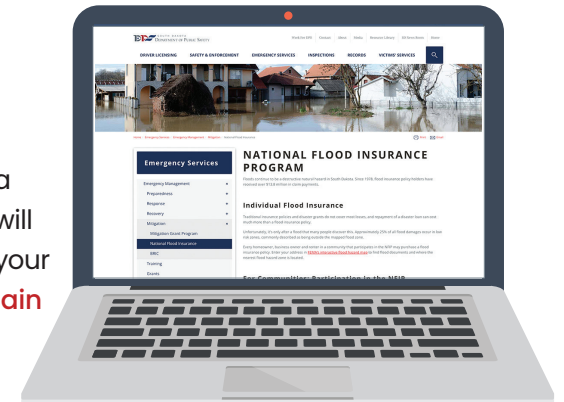

## Step Two – Now What?

### Understanding Streams, Rivers, and Their Floodplain Areas

All streams in South Dakota have a floodplain. Some floodplain areas are more dangerous than others. In some areas, floods may be shallow or slow-moving water, while in other areas floods can be very deep or very fast. It is important to understand the flood conditions and the flood risk of any stream near you.

In South Dakota, the flood risk area for many rivers and streams are shown on the FEMA floodplain maps (see page 16).

These maps often show the flood risk area, how high the water could get, and even the high-risk area closer to the stream called the floodway.

Within the floodway portion of the floodplain, water is often moving fast. It is the most dangerous area of the floodplain. Regardless of where you live, it is important to stay aware of your flood risk. Remember, not all flood risks are mapped. Therefore, contact your local officials to understand flood risk in your location.

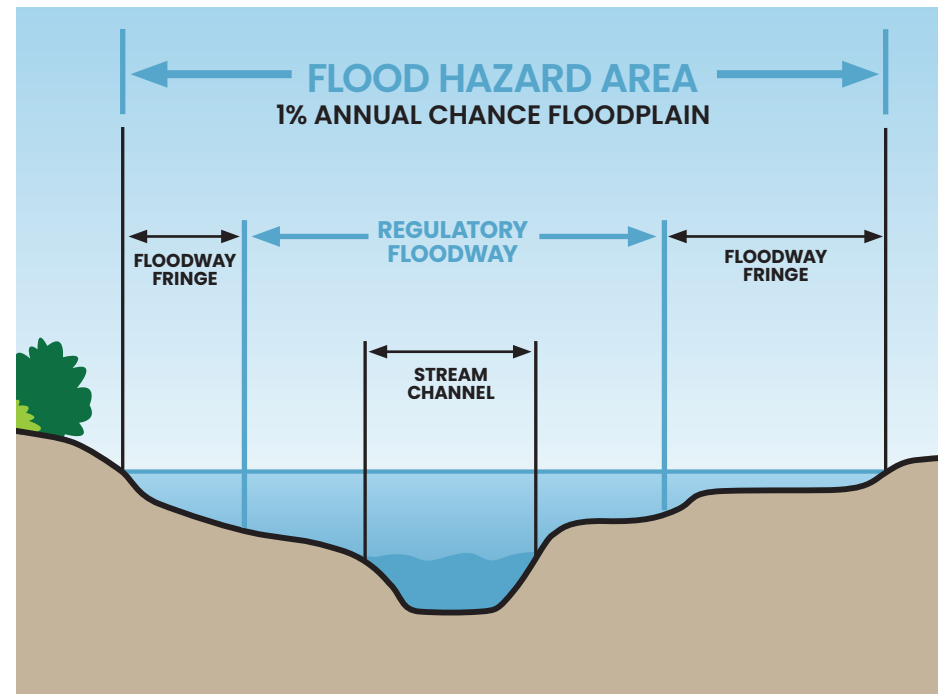

#### What is a 100-Year Flood?

Floodplain areas are typically defined and mapped based on the 100-year flood. The 100-year flood can also be called the base flood or 1% chance flood. **The flood height of a 100-year flood is called the Base Flood Elevation or "BFE".** On average, there is a 1% chance of a flood this large happening any year. However, don't let the term 100-year flood fool you. Floods can and do occur any time. The 100-year flood can even occur more than once in a single year. Regardless of what it is called, it is a high-risk area.

## Step Two – Now What?

### Am I “In” or “Out” of the Floodplain? Check the Floodplain Maps

If you have just flooded, there is a good chance you are in a floodplain. However, it is a good idea to check the FEMA floodplain maps just to make sure.

The floodplain maps are called Flood Insurance Rate Maps (FIRMs), and they are the official floodplain maps for your community. They show the areas which are subject to inundation by the 1-percent-annual-chance flood event (also called the base or 100-year flood). Certain rules apply within these mapped floodplain areas.

On average, structures located within the mapped floodplain have nearly a 30% chance of flooding during the life of a standard 30-year mortgage.

**Remember,** not all floodplains are mapped and even when there are maps, properties located outside of the mapped floodplain are not guaranteed to be safe from flooding. Bigger floods can (and do) happen!

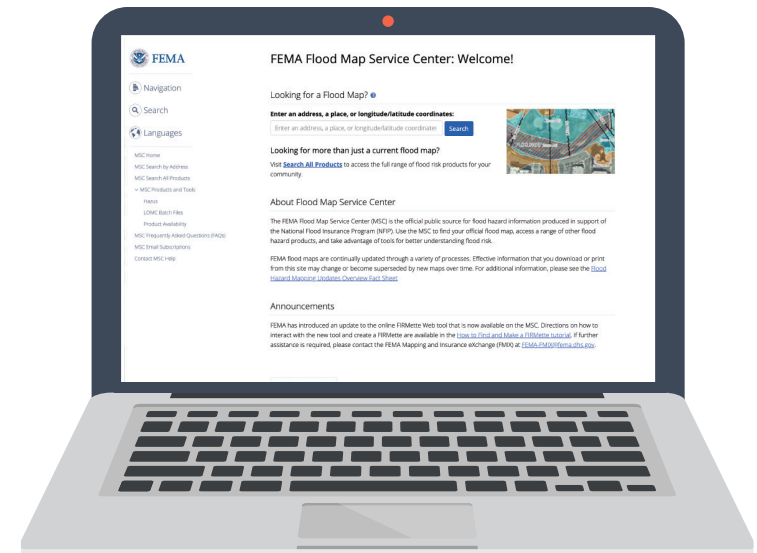

► **FEMA floodplain maps are available for free public viewing online at: [msc.fema.gov/portal](https://msc.fema.gov/portal)**

If needed, contact your local floodplain administrator to help you understand the local floodplain maps.

## Step Two – Now What?



### Floods Don't Read Maps

While the floodplain maps are a good reference, don't be fooled. Floods can't read maps. Floods don't always stop at the line on the map! In fact, they frequently go past the line on the map!

Major storms and flash floods can cause flooding that rises higher than the 100-year flood level shown on the maps.

In South Dakota, large rainfall events are happening more often. These heavy rainfalls often happen in one small area, and flash flooding occurs.

Flash floods are a real problem in South Dakota, and flash flood risks are often not shown on the floodplain maps. If you live in a valley or other low lying area, have a backup plan when heavy rainfall is predicted.

Be smart, be safe, and protect your home or business by building higher ([see page 49](#)).

#### What is the **Flood Protection Elevation**?

Most communities in South Dakota have a designated height to which buildings in the floodplain must be protected. This height is typically the 100-year flood elevation plus an additional 1-2 feet of protection.

**This level is called the Flood Protection Elevation.**

# Step Two – Now What?

## Are Permits Required in the Floodplain?

Most South Dakota counties and communities require a floodplain or building permit for any activity which may disturb or alter the natural land in a floodplain.

This could include:

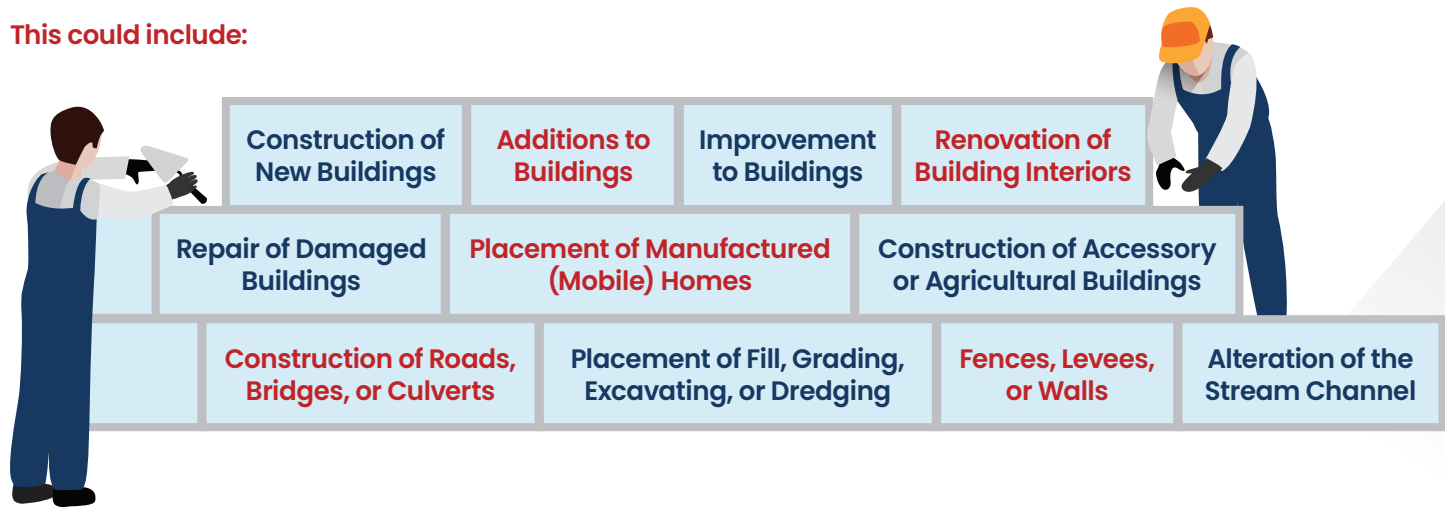

### IMPORTANT INFORMATION!

**YOU MUST GET ALL PERMITS BEFORE YOU WORK IN A FLOOD ZONE.**

# Step Two – Now What?

## Understand the Basic Floodplain Rules

Before doing anything in a floodplain, check with your local floodplain administrator. Certain permit requirements exist. The majority of communities in South Dakota have adopted local floodplain regulations and have joined the National Flood Insurance Program (NFIP). Most of the communities in South Dakota have very similar floodplain rules. However, some communities have adopted higher standards.

### The Basic Rules Are:

**1** Any activity in the floodplain requires a permit. This can be new construction, repairs, or improvements to existing buildings, fences, filling, storage of materials, levees, walls, etc.

**2** Developments in the floodplain cannot block or obstruct flood flows. Changes (for example fences, walls, or filling) cannot divert flood waters onto neighboring property.

**3** All new residential buildings in the floodplain must be constructed so that the lowest floor (including basement) is at or above the flood protection elevation.

**4** Lower areas (below the flood protection elevation) must be constructed of flood resistant materials; open to flood flows (flow-through); have no HVAC, electric, or plumbing; and be used only for building access, minimal storage, or parking.

**5** Non-residential buildings can be elevated or floodproofed (made watertight). However, the work must be certified by an engineer.

**6** Buildings which are damaged (or improved) more than 50% of the market value, must also be elevated or flood-proofed to the flood protection elevation. Do not make repairs until a local permit is issued for the work (See page 22).

Again...**always check** with your local permit official before doing any work in the floodplain.



**FEMA  
Website**

The FEMA Floodplain Program website includes all of the resources needed to understand floodplain permitting:

- FEMA Technical Bulletins
- Floodplain forms and templates
- Workshops and training

<https://www.fema.gov/floodplain-management>

# Step Two – Now What?

## Do I Need a Permit to Make Repairs?

In a word: **Yes.**

All local floodplain management ordinances in the State of South Dakota require permits for the repair or reconstruction of flood damaged structures. Check with your local permit official before doing any work.

Communities which participate in the National Flood Insurance Program (NFIP) are expected to enforce a floodplain management ordinance. In South Dakota, some local ordinances may have additional permit steps.

### Part of Floodplain Development Permit Application (only key parts shown)

Application No.: <u>01094</u>	Date: <u>MARCH 24, 2017</u>
Owner of Agent: <u>David &amp; Sally Jones</u>	Builder: <u>ABC Builders, Inc.</u>
<u>00-24-11</u>	Date
<b>SITE DATA</b>	
1. Street Address: _____	
2. Type of Development: Filling <input checked="" type="checkbox"/> Grading <input checked="" type="checkbox"/> Excavation <input type="checkbox"/> Minimum Improvement <input type="checkbox"/> Routine Maintenance <input type="checkbox"/> Substantial Improvement <input type="checkbox"/> New Construction <input type="checkbox"/> Other <input type="checkbox"/>	
5. Value of Improvement (fair market): \$ <u>N/A</u> Pre-Improvement/Assessed Value of Structure: \$ _____	
6. Is the Property Located in a Designated FLOODWAY? Yes <input type="checkbox"/> No <input checked="" type="checkbox"/>	
7. In designated Floodplain FRINGE or SFHA without Designated FLOODWAY? Yes <input checked="" type="checkbox"/> No <input type="checkbox"/>	
8. Elevation of the 1% Base Flood Elevation (ID source) <u>SEA (116)</u>	
9. Elevation of the Proposed Development Site <u>151.5</u>	
12. Other Permits Required? Corps of Engineers 404 Permit: Yes <input type="checkbox"/> No <input checked="" type="checkbox"/> Provided <input type="checkbox"/> State Dept of Natural Resources: Yes <input type="checkbox"/> No <input checked="" type="checkbox"/> Provided <input type="checkbox"/>	
<b>PERMIT APPROVAL / DENIAL</b>	
Plans and Specifications Approved/Denied this <u>25th</u> Day of <u>June</u> , 20 <u>17</u>	
Signature of Property Owner or Agent: <u>David M. Jones</u>	Authorizing Official: <u>Robert Penney</u>

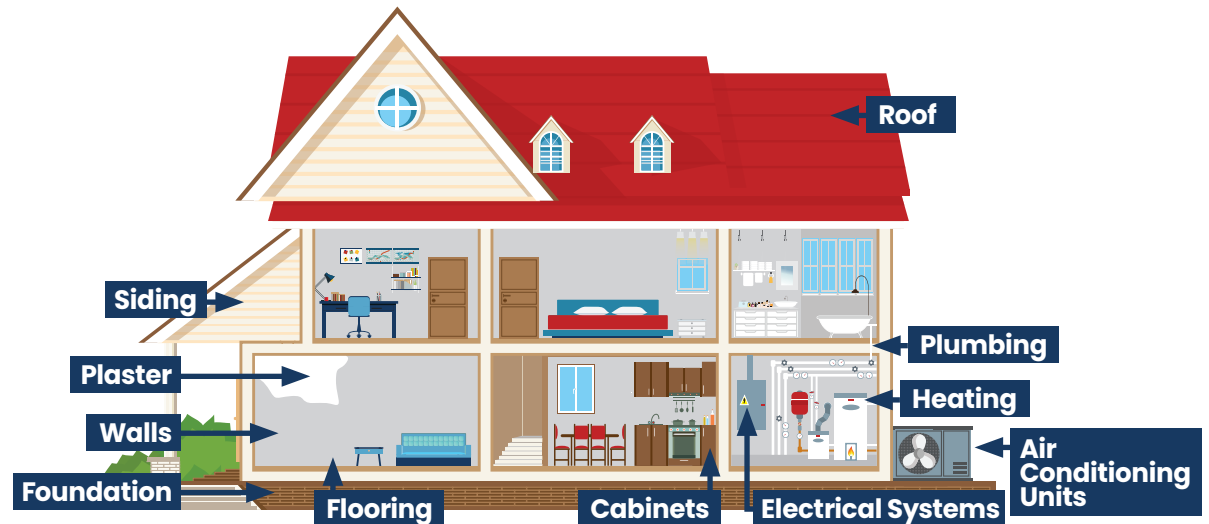

You **DON'T** need a permit for cleanup activities and temporary emergency repairs to prevent further damage.

### This includes:

**A.** Removing and disposing of damaged contents, carpeting, wallboard, and insulation.

**B.** Hosing and scrubbing, or cleaning floors, walls, and ductwork.

**C.** Covering holes in roofs or walls and covering windows to prevent the weather from inflicting further damage.

**D.** Removing sagging ceilings, shoring up broken foundations, and other actions to make the building safe to enter.



# Step Two – Now What?

## Repair of Damaged Buildings

Permits are required to repair damaged buildings, regardless of the cause – flood, fire, wind, earthquake or man-made.

Before a permit can be issued detailed estimates of the cost to repair a building to pre-damage conditions are required.

If the costs to repair the building are 50% or more of the pre-damage market value, the building is “substantially damaged” (see page 22).



**Pre-Damage Building  
Market Value = \$200,000**



Contractor or Donated Materials and Labor	
1.	\$ [ ]
2.	\$ [ ]
3.	\$ [ ]
4.	\$ [ ]
5.	\$ [ ]
<b>\$120,000</b>	

**Cost to Repair to Pre-Damage  
Condition = \$120,00**



PERMIT
<input checked="" type="checkbox"/> Substantial Improvement
<input checked="" type="checkbox"/> Elevate Building

**Damage = 60%  
Elevation Required**

## Step Two – Now What?

### Substantial Damage Regulations: The 50% Rule

Substantial damage is when the cost to repair the building is 50% or more of the building's pre-damaged market value.

If the building is found to be substantially damaged, the structure must be brought into compliance with the floodplain ordinance. In other words, the structure must now be protected from future flooding. This typically requires elevating the structure. In the worst cases, the structure may need to be demolished. Don't panic. There are programs to help you ([see page 40-41](#)).

#### HOW IS SUBSTANTIAL DAMAGE DETERMINED

The cost of repairs must be calculated for full repair to "pre-damaged" condition, even if the owner elects to do less. The total cost of repair includes structural and finish materials as well as labor. If local building codes require the structure to be repaired according to current codes, these additional costs must also be included in the full repair cost of the structure.

The market value is for the building only. The value of the land and exterior improvements (pool, landscaping, walkways, etc.) are excluded.

#### Cumulative Cost

Some communities track cumulative damages and improvements. Cumulative substantial damage or improvements occur at the point where the sum of the costs for multiple repairs or improvements equal 50% or more than the original market value of the building. Cumulative substantial damage is common after a building has been flooded several times.



#### HOW MUCH WATER = 50% DAMAGE?

**Frame buildings** typically take two or more feet of first floor flooding to be substantially damaged.

**Manufactured homes** can be substantially damaged with as little as a few inches of flooding.

Because these guidelines are not always true, it is best to always check with your local permit official.

## Step Two – Now What?

### You Got a Substantial Damage Letter. Now What?

If you received a letter from your local community notifying you that your home or business is substantially damaged, you probably have a lot of questions and may not be sure what to do next.

#### WHAT DOES THE SUBSTANTIAL DAMAGE LETTER MEAN?

- A notice that your home or business is substantially damaged means your structure was determined by the community to have a heavy amount of damage. This damage could be from any source (water, wind, fire, debris impact, and more). Your structure is likely below the required level of flood protection required by your community.
- The letter will **outline the actions you must take** to meet local regulations — which may require elevating, demolishing, or locating your home outside the high-risk flood area.

#### CAN I APPEAL THE SUBSTANTIAL DAMAGE DETERMINATION?

- If you disagree with the substantial damage determination, your community has an appeals process. You may be able to provide more detailed repair-cost estimates made by a contractor and a market value via a property appraisal.
- Your floodplain administrator or other official responsible for the determinations and appeals will review only information that is more detailed than that used to make the substantial damage determination. To appeal, you must have good documentation.

**More questions?** Get answers in FEMA’s publication “Answers to Questions About Substantially Damaged Buildings”: [https://www.fema.gov/sites/default/files/2020-07/fema\\_p213\\_08232018.pdf](https://www.fema.gov/sites/default/files/2020-07/fema_p213_08232018.pdf)

### ⇒ NOTICE ⇐

Because this building is located in a floodplain and was damaged by flooding, a damage assessment must be conducted by the (village or county).

Before occupying this building or doing any repair work you must call the (village or county) Department of Zoning and Building Safety at (\_\_\_) \_\_\_\_\_ to schedule an inspection.

Failure to obtain reconstruction approval may result in a penalty.

## Step Two – Now What?

### Temporary Occupancy – Can I Stay in a Substantially Damaged Home?

You might be able to stay in your substantially damaged home while making repairs. However, the rules can differ from community-to-community. Check first with your local official.

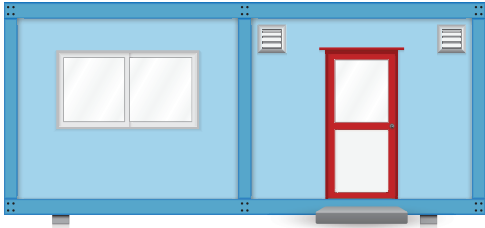

When a community allows temporary occupancy, the permit conditions will stipulate the specific types of repairs that can be made and a deadline when the work must be completed. No additional repairs or improvements are allowed.

Remember, temporary occupancy may buy some time and give you a place to stay, but a substantially damaged home **MUST** eventually be brought into compliance with the community's floodplain regulations. This means elevation, floodproofing, or demolition.

#### IS THERE FINANCIAL ASSISTANCE TO HELP BRING MY STRUCTURE INTO COMPLIANCE?

There may be. Your local community may be considering mitigation funding. If you have a National Flood Insurance Program policy, there may be additional funding to help you. See the next chapter of this guide for a description of mitigation alternatives

#### Temporary FEMA Housing

Temporary housing is occasionally provided by FEMA but:

- Only available **after a federally declared disaster**, and
- When **no other housing options are available** to qualifying survivors.

FEMA housing can include short-term rental assistance or longer term manufactured housing or RVs. These are **NOT** intended to be permanent housing.

Applicants must qualify, sign a FEMA agreement, and show progress trying to find permanent housing. Occupants will be asked to vacate the FEMA units if no progress is made finding permanent housing.

## Step Two – Now What?

### Disaster Assistance **vs.** Flood Insurance. Which is Better?

**Spoiler Alert!**  
The Answer is Obvious.

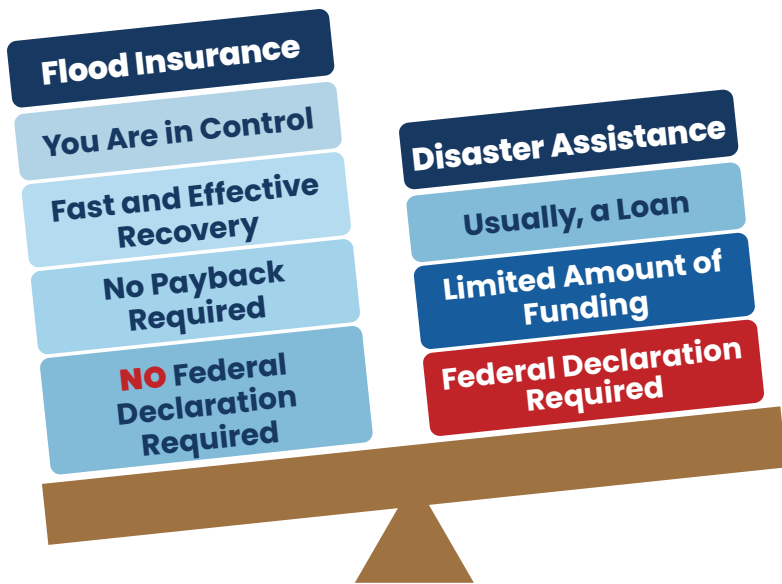

**FEDERAL FLOOD INSURANCE** is not a disaster-assistance program. It is insurance to help property owners recover more quickly after a loss.

Flood insurance through the National Flood Insurance Program can be purchased by most South Dakota residents. Any licensed insurance agent can sell you a policy. Private flood insurance is also available in some cases. A flood insurance claim can be made for any flood event, large or small. A federal flood declaration is not required.

*It is always best to have a flood insurance policy (see page 44).*

**FEDERAL DISASTER ASSISTANCE** is only available after a federally declared disaster (and most floods in South Dakota are not federally declared).

Most disaster assistance programs assist with immediate needs after an event (housing, clothing, and food). On average, disaster assistance payments are limited (often less than \$5,000). The disaster assistance funding is not meant to make repairs or help with long-term recovery from a flood.

Many forms of disaster assistance require that you obtain flood insurance to qualify. Federal laws also require that property in high flood-risk areas maintain continuous flood insurance. This will affect future owners.





# Step Three – Make Sure You Don’t Flood Again

Know Your SHMO (State Hazard Mitigation Officer) .....	28
What Is Mitigation and Why Mitigate? .....	29
Mitigation Program Requirements .....	30
Flood Resistant Construction .....	31
Elevating an Existing Building .....	32
Areas Below the Flood Protection Level Must Be Flow-Through .....	33
What About Manufactured and Mobile Homes? .....	34
Utilities Inside and Outside the Building .....	35
Some Flood Protections for Existing Homes are Easy and Low Cost .....	36
Small Berms or Floodwalls May Protect Some Existing Buildings .....	37
Get an Elevation .....	38
Big Flood Problems Need Bigger Solutions .....	39
Federal Mitigation Programs and Funding .....	40–41
How Buyouts Work .....	42
Help for Low Income or Disadvantaged Communities .....	43
The Best Protection Is Flood Insurance .....	44
Got Flood Insurance? The Fast Track to Recovery .....	45
How to File a Flood Insurance Claim .....	46
Take Advantage of Increased Cost of Compliance (ICC) .....	47
Filing an ICC Claim to Elevate a Building .....	48
Go Higher! The Importance of Freeboard .....	49

# Step Three – Make Sure You Don't Flood Again

## Know your SHMO (State Hazard Mitigation Officer)

**The SHMO knows more about mitigation funding and mitigation activities than anyone in South Dakota.**

What is mitigation? Mitigation is taking the steps to make sure you don't flood again. (See the next page.)

The SHMO is the primary point of contact in South Dakota to conduct mitigation planning, encourage mitigation projects, and fund mitigation.

The SHMO works closely with local officials in South Dakota communities to prepare Hazard Mitigation Plans (HMP) so residents can be eligible for FEMA grants.

Once the plans are completed and the funding is approved, the projects can begin.

FEMA mitigation grants can be used for a wide variety of projects aimed at making sure you don't flood again. This may include elevation, floodproofing, relocation, levees, floodwalls, or buyouts.

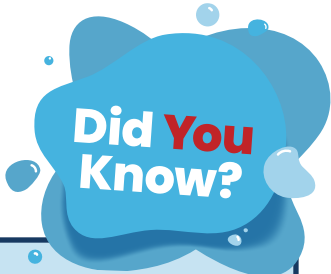

**Did You Know?**

**According to a National Institute of Building Sciences report on mitigation, for every one dollar spent on mitigation, the homeowner will save six dollars in damages avoided.**

### GET STARTED:

**1** Contact your local Emergency Management Officer and ask if your community has an approved mitigation plan.

**2** If the community has a plan, encourage your community to apply for mitigation funding. The application process is not difficult. The SHMO (and many other people) can help your community along the way.

**3** Call the SHMO and voice your interest in a mitigation project. The SHMO can give you advice and tips.

**4** Don't give up. The process is not quick. It can take years but keep pushing! The rewards will be worth the effort.

**The SHMO can be**

**ph: (605) 773-3231**

**contacted at:** <https://dps.sd.gov/emergency-services/emergency-management/mitigation>



# Step Three – Make Sure You Don't Flood Again

## What is Mitigation and Why Mitigate?

“Mitigation” simply means doing something to reduce or eliminate the risk of future damage. The aim of mitigation is to break the cycle of disaster damage, reconstruction, and repeated damage.

The perfect time to mitigate a building is now... before repairs are made. Often money is available to help you do this.

### Floodplains Remain a Dangerous Place.

The South Dakota State Hazard Mitigation Team has not funded elevation projects because of the risk that remains with keeping a home in the floodplain.

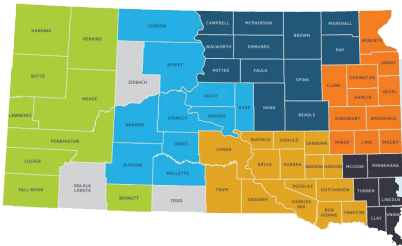

For community help with disaster recovery planning, mitigation planning, or grant preparation contact the Planning and Development District in your area. More information and contacts can be found at – <https://sdgoed.com/wp-content/uploads/2022/10/PlanningDistrict-RegionMap.pdf>

### Mitigation Activities:



**BUYOUT AND DEMOLITION**  
(Sell the structure to FEMA for the pre-damaged value.)



**RELOCATION**  
(Move the structure to higher ground.)



**ELEVATION**  
(Jack up the building to above the flood protection elevation.)



**FLOODPROOFING**  
(Make the building watertight.)



**LOCAL FLOOD REDUCTION PROJECTS**  
(Levees, floodwalls, detention basins, etc.)

# Step Three – Make Sure You Don't Flood Again

## Mitigation Program Requirements

All federally funded mitigation programs (see page 40-41) have the same basic requirements for participation.

### 1. The community must:

- Participate in the National Flood Insurance Program,
- Support the project, and
- Provide a cost share on the funding (usually 75% federal and 25% local). However, in some situations, the cost share can be as much as 90% federal and 10% local, or even 100% federal (see page 43).

### 2. The project itself must be:

- Cost effective,
- Technically feasible,
- Meet federal, state, and local permit requirements,
- Environmentally sound,
- Compatible with the Local Mitigation Plan,
- Supported by the community, and
- Selected from a competitive process.

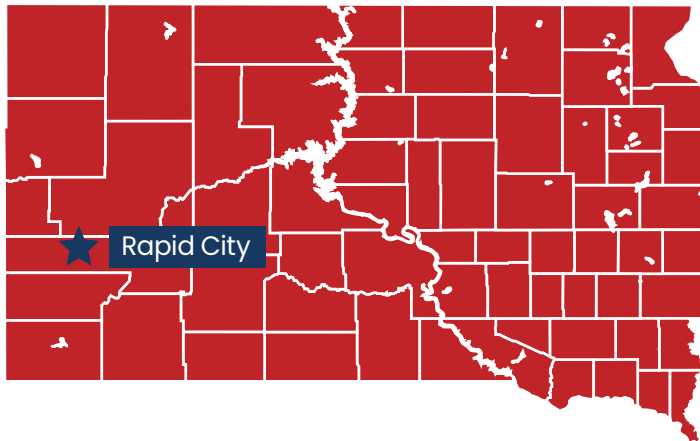

### Higher Ground. South Dakota's Long History to Reduce Flood Damage

Following the devastating 1972 floods in Rapid City, the city cleared the floodway, created open space, and adopted strong development regulations to prevent future disasters. Residents of Rapid City now benefit from reduced flood insurance premiums.

## Mitigation Grants

Residents interested in mitigation grants must contact their local officials. Communities interested in mitigation projects must then apply to South Dakota OEM.

Contact the State Hazard Mitigation Office (SHMO) or your community Emergency Management Official.

<https://dps.sd.gov/emergency-services/emergency-management/response/county-emergency-managers>

# Step Three – Make Sure You Don't Flood Again

## Flood Resistant Construction

South Dakota has a goal to reduce flood damage to existing structures and guide new development to areas which are less hazardous.

When buildings have previously been constructed in the floodplain, several steps can be taken to reduce the flood risk.

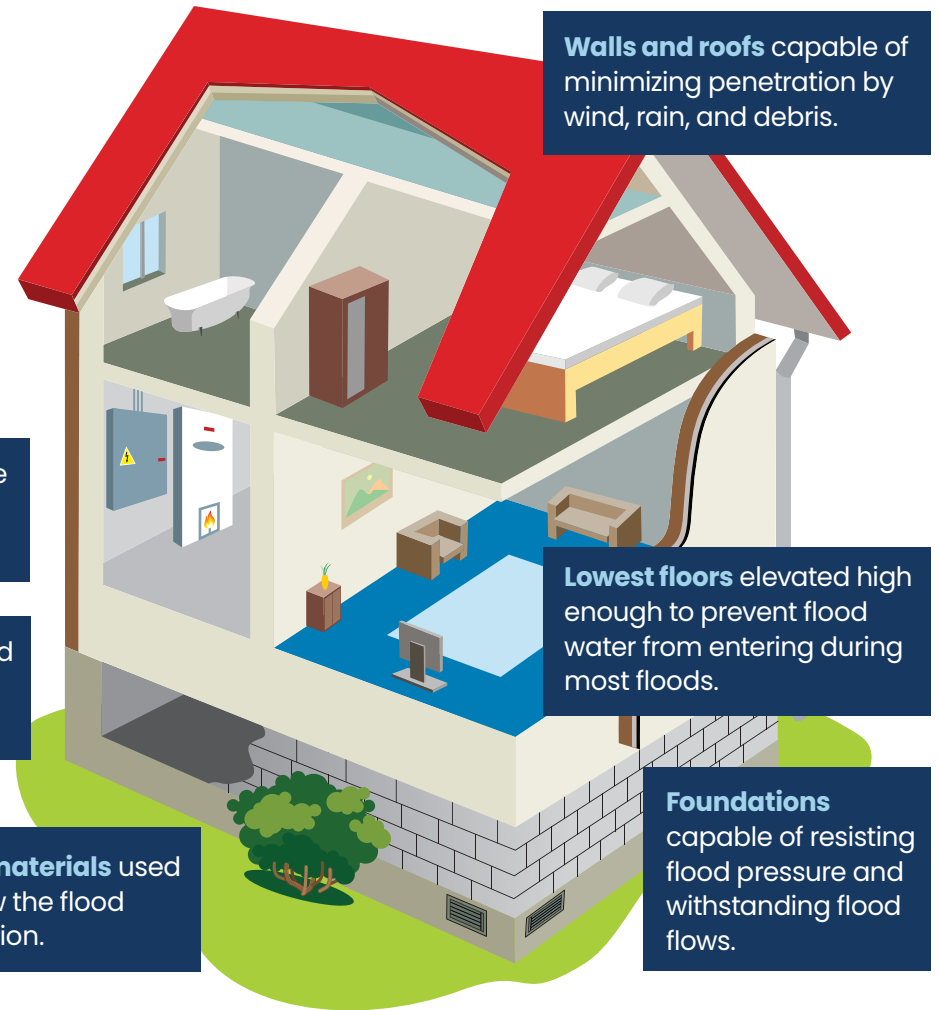

# Step Three – Make Sure You Don't Flood Again

## Elevating an Existing Building

Most buildings, regardless of being constructed on slab, crawl, or basement foundations can be elevated. It is only in rare circumstances when an existing building cannot be elevated. The basic procedure for elevating a building happens the same way regardless of foundation type.

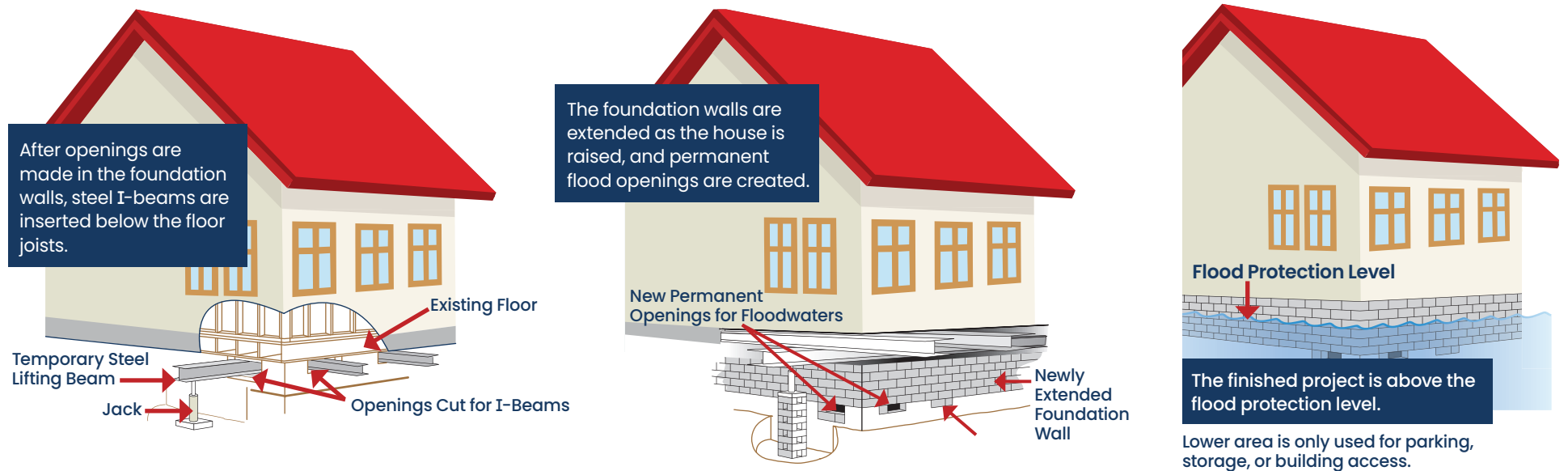

**NOTE:** Programs may be available to help offset the cost of elevating your structure ([see page 40-41](#)).

Citizens with a National Flood Insurance Program policy may be eligible for Increased Cost of Compliance payments ([see page 47-48](#)).

# Step Three – Make Sure You Don't Flood Again

## Areas Below the Flood Protection Level Must Be Flow-Through

When a new, existing, or substantially damaged home in the floodplain is elevated, any enclosed areas below the flood protection level must be open to flood flows. This requires the installation of flow-through openings. In addition, any area below the flood protection level must be built of flood resistant material and used only for parking, limited storage, and building access. Utilities must also be elevated above the flood protection level.

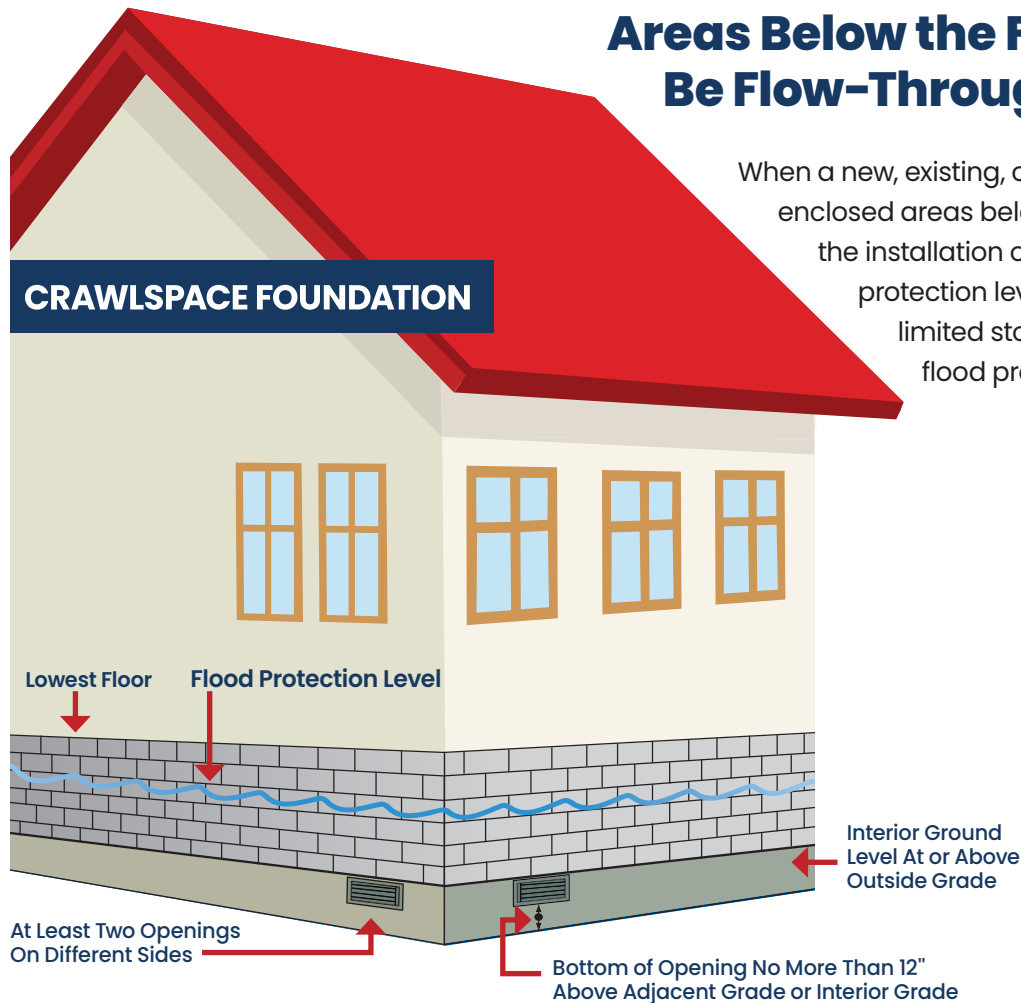

### Flow Through Openings

- Total net area of all openings is 1 sq. inch per sq. foot of enclosed area (measured on the outside).
- If inserted as flood openings, typical air ventilation units must be permanently disabled in the open position to allow water to flow in and out.
- A typical air ventilation unit, with screen, provides 42 to 65 sq. inches of Opening. (Look for "net free area" stamp on unit.)

**ALTERNATIVE:** Engineered openings are acceptable **if certified** to allow adequate automatic inflow and outflow of floodwater.

# Step Three – Make Sure You Don't Flood Again

## What About Manufactured and Mobile Homes?

New or replacement manufactured homes located in the floodplain must also be elevated to the flood protection level. If the manufactured home is substantially damaged, it will need to be elevated or removed.

In addition, specific tie-down and anchoring requirements also apply to manufactured and mobile homes to protect against flotation, collapse, or lateral movement. Be sure a licensed installer is used.

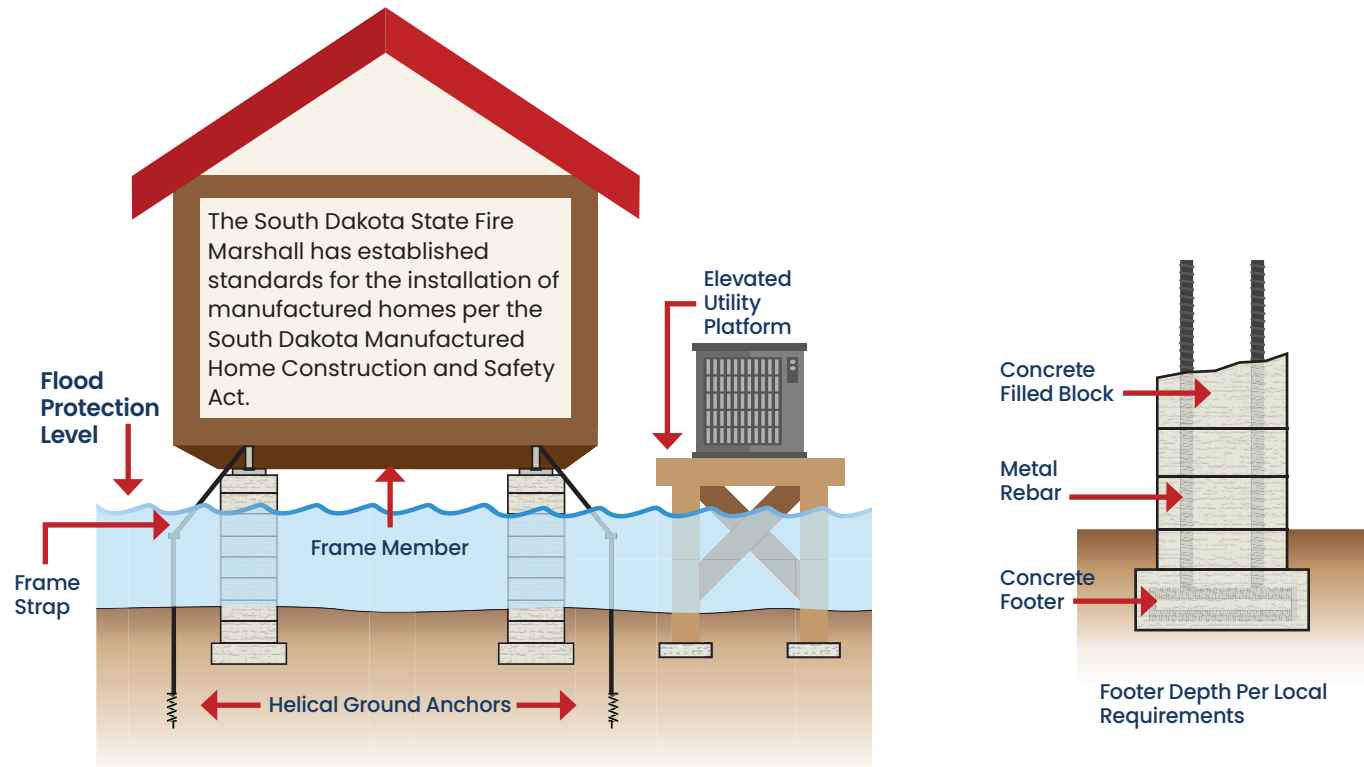

# Step Three – Make Sure You Don't Flood Again

## Utilities Inside the Building

If a structure is substantially damaged, the utilities must also be protected from future flood damage. This means they must be elevated to the flood protection level.

The furnace, water heater, and electrical box must all be elevated on a platform or higher floor.

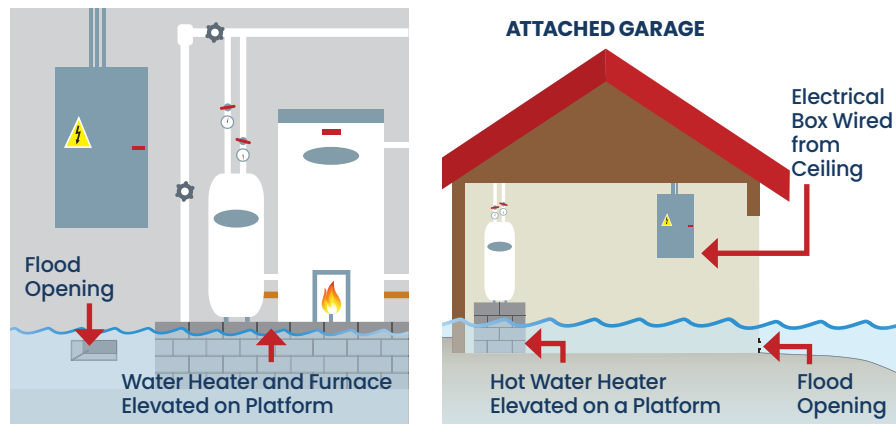

## Utilities Outside the Building

Outside of the building, the air conditioner, septic or sewer system, and any fuel or propane tanks must also be protected from future flooding. This means elevated on a platform. In certain cases, existing septic systems may need to be redesigned to avoid discharge during a flood.

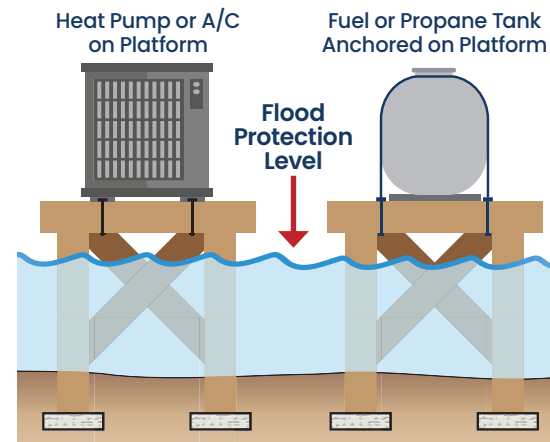

Fuel and propane tanks are very dangerous during floods. Tanks may explode or release hazardous contents during flooding. Even shallow flood water can cause buried tanks to float or rupture. For that reason, an engineer must certify that underground tanks are anchored and floodproofed. Tanks which are elevated on platforms or columns must be above the flood protection level and anchored.

### Protecting Utilities

Many state and federal agencies have produced excellent guides on protecting utilities both inside and outside of buildings. Search online for “Protecting Building Utilities from Flooding” or “Fuel Tank Flood Hazards”. In addition, an excellent FEMA publication *Protecting Building Utilities from Flood Damage* (FEMA 348) is available at: [https://www.fema.gov/pdf/fima/pbuffd\\_complete\\_book.pdf](https://www.fema.gov/pdf/fima/pbuffd_complete_book.pdf).

## Step Three – Make Sure You Don't Flood Again

### Some Flood Protections for Existing Homes are Easy and Low Cost

Low-cost steps can often be taken to add some flood protection to existing homes in the floodplain. This includes simple steps inside the building like moving fuse boxes, electrical panels, water heaters, furnaces, and ductwork out of the crawlspace or basement.

Outside of the home, anchoring heating oil or propane gas tanks will prevent flotation or lateral movement.

Most importantly...never store valuables or hazardous materials in a flood-prone basement or crawlspace.

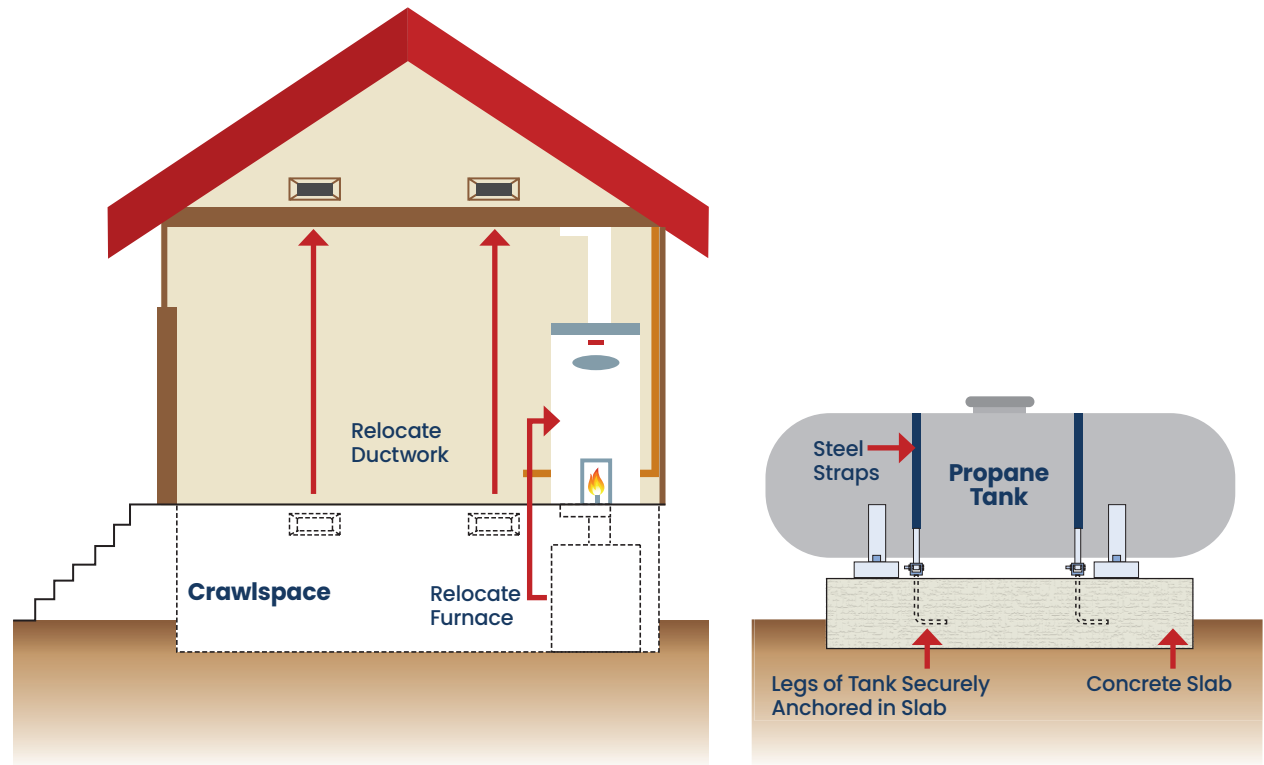



# Step Three – Make Sure You Don't Flood Again

## Small Berms or Floodwalls May Protect Some Existing Buildings

In some cases, especially with shallow or slow-moving flood water, a small berm or floodwall may protect the building from future damage.

However, berms and floodwalls **ALWAYS** need prior approval from the Local Floodplain Administrator. Furthermore, a berm will not remove the requirement for flood insurance.

Special care must be taken to make sure the berms or floodwall does not push water onto a neighbor's property.

Note, if a structure is substantially damaged (see page 22), **the building itself** must be modified to protect from future flooding. A berm or floodwall is not an option.

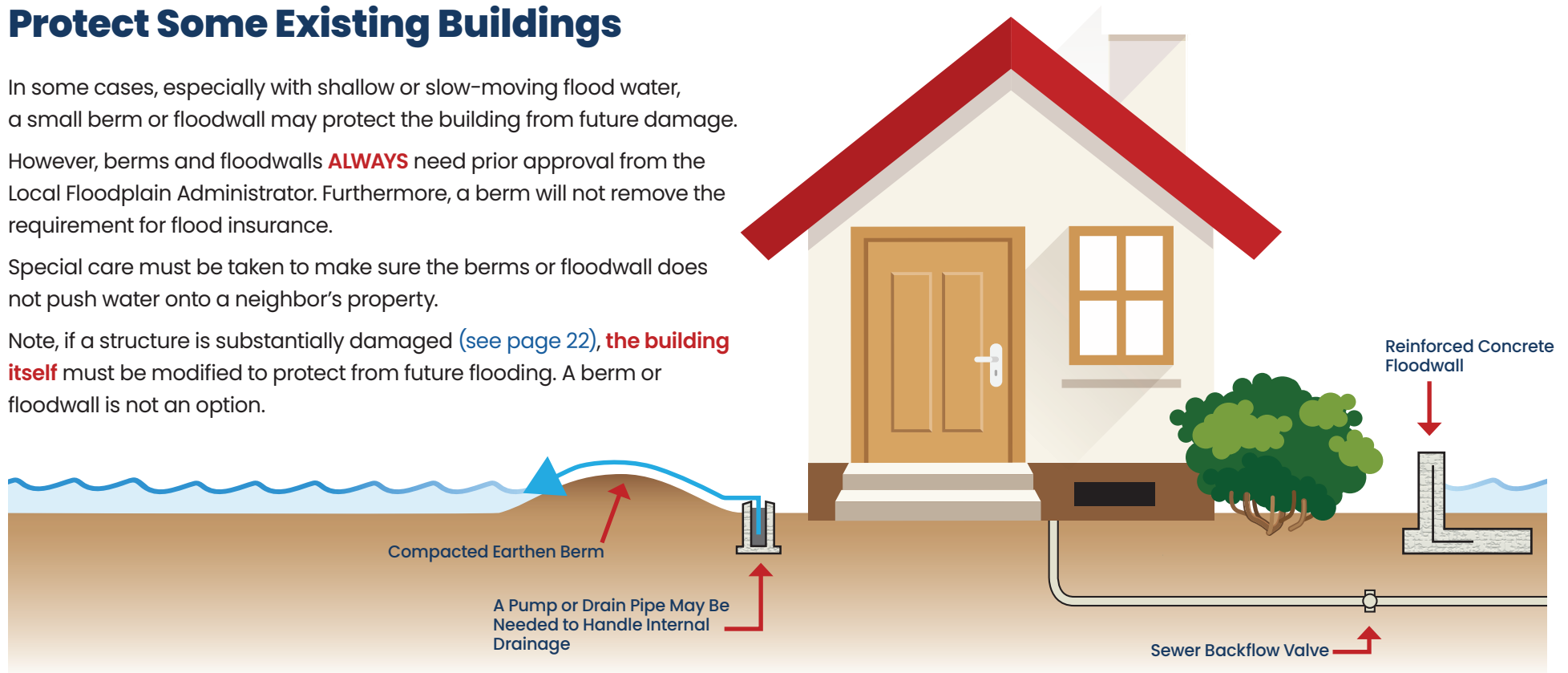

# Step Three – Make Sure You Don't Flood Again

## Get an Elevation

Surveyors can provide the elevation and site location information needed to keep you safe from flooding. The surveyor will establish elevations to show you exactly how high you need to go to be safe from flooding.

A surveyor is also required to sign the FEMA Elevation Certificate, which may be needed for certain types of mitigation funding. An elevation may also save money on flood insurance premiums.

Elevating a building will almost always require a surveyor ([see page 54](#)).

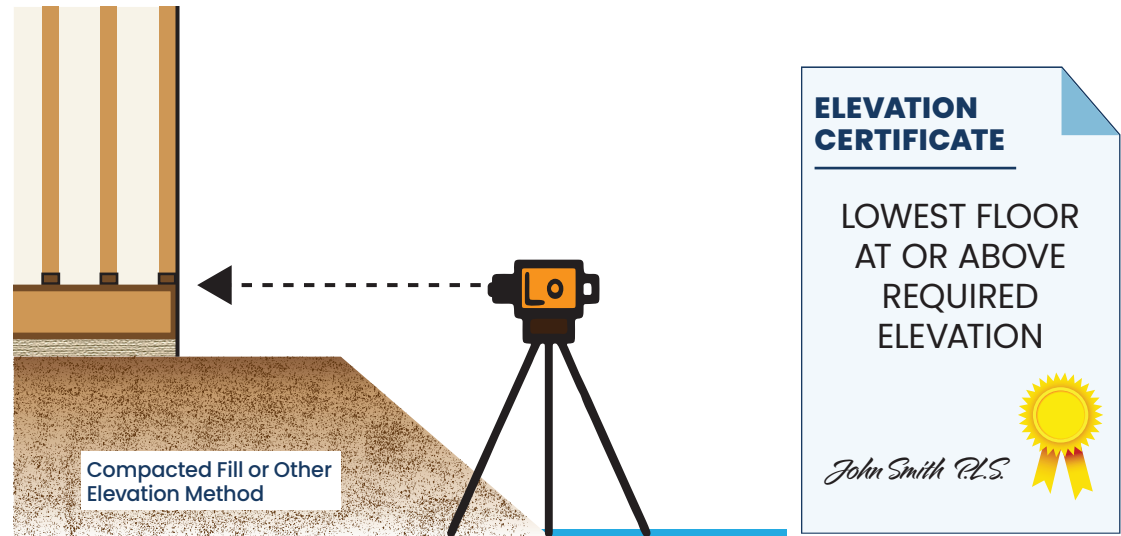

## Step Three – Make Sure You Don't Flood Again

### Big Flood Problems Need Bigger Solutions

When damages are extensive or if several structures are substantially damaged, the owners may not want to make repairs.

Some property owners in South Dakota have simply decided to move out of the floodplain. In this case, a buyout or relocation project may be the best alternative. This type of mitigation gives much greater protection and, in most cases, a better return on investment.

Following floods, some communities purchase and remove damaged homes. The acquired land is then dedicated as public open space and can be used for recreation, wildlife habitat, or flood control.

The next few pages provide guidance on available mitigation programs and funding sources.



# Step Three – Make Sure You Don't Flood Again

## Federal Mitigation Programs and Funding

All of these programs are administered by South Dakota Office of Emergency Management.

### FEDERAL PROGRAMS

There are several FEMA programs available to protect your home from future flooding. All of these programs are administered by SD OEM and your local community. An application must be submitted by an eligible city, county, special district, public school, university, or community college to be considered for funding. Applications from individuals cannot be accepted.

PROGRAM	PERCENT FEDERAL/ NON-FEDERAL COST SHARE
HMGP	Up to 75/25
BRIC	Up to 75/25 90/10 for small and impoverished communities
FMA	75/25 90/10 or 100% on repetitively flooded buildings.

### BUILDING RESILIENT INFRASTRUCTURE AND COMMUNITIES (BRIC)

BRIC is a FEMA program started in 2020. The goal of BRIC is to make communities safer and prevent disasters before they happen. BRIC is a competitive application process and funds are available every year. All projects must show that the flood reduction benefits outweigh the project cost. Funding can be used for flood mitigation projects such as buyouts, elevation, relocation, etc.



### FLOOD MITIGATION ASSISTANCE (FMA)



The FMA program makes funds available on an annual basis to reduce or eliminate flood risk on buildings. FMA is only available for buildings which have a National Flood Insurance Program (NFIP) policy.

### HAZARD MITIGATION GRANT PROGRAM (HMGP)



Funding from HMGP is only available after a federally declared disaster. HMGP can be used by communities to undertake long-term mitigation projects. Communities can also use the funding for traditional elevation or buyout projects. Projects must be done according to state and local priorities and be cost-beneficial.

The SD State Hazard Mitigation Team (SHMT) has not funded an elevation project due to residual risks that remain with keeping a home in a floodplain. The SHMT will only support residents of primary homes if they wish to proceed with an acquisition or relocation.

► Further guidance on FEMA mitigation programs can be found on the FEMA mitigation website: <https://www.fema.gov/grants/mitigation/floods>

# Step Three – Make Sure You Don't Flood Again

## Other Federal Grant or Loan Programs

### U.S. SMALL BUSINESS ADMINISTRATION (SBA) DISASTER LOAN PROGRAM

The SBA provides low-interest disaster loans to businesses of all sizes, private nonprofit organizations, homeowners, and renters. SBA disaster loans can be used to repair or replace the following items damaged or destroyed in a declared disaster: real estate, personal property, machinery and equipment, and inventory and business assets.

#### Small Business Administration Contact

ph: (404) 331-0333 ext. 2177

<https://www.sba.gov/funding-programs/disaster-assistance>

### U.S. DEPARTMENT OF AGRICULTURE (USDA), RURAL HOUSING SERVICE (RHS) HOUSING PRESERVATION GRANTS

The Housing Preservation Grant (HPG) program provides grants to sponsoring organizations for the repair or rehabilitation of low- and very low-income housing. The grants are competitive and are made available in areas where there is a concentration of need. Those assisted must own very low- or low-income housing, either as homeowners, landlords, or members of a cooperative. Very low income is defined as below 50% of the area median income (AMI); low income is between 50% and 80% of AMI.

<https://www.rd.usda.gov/programs-services/single-family-housing-programs/housing-preservation-grants>

### DEPARTMENT OF HOUSING AND URBAN DEVELOPMENT (HUD) COMMUNITY DEVELOPMENT BLOCK GRANTS (CDBG)

The Community Development Block Grant Program supports community development activities to build stronger and more resilient communities. The program focuses on projects which improve the lives of residents, especially those with low and moderate income levels. These activities could include infrastructure improvement, economic development projects, public facilities, community centers, housing rehabilitation, public services, buyouts and acquisition, code enforcement, and homeowner assistance.

<https://www.hudexchange.info/programs/cdbg/>

### Tax Relief for Flood Victims

Special tax law provisions may help taxpayers and businesses recover financially from the impact of a disaster, especially when the federal government declares their location to be a major disaster area. Depending on the circumstances, the Internal Revenue Service (IRS) may grant additional time to file returns and pay taxes. Both individuals and businesses in a federally declared disaster area can get a faster refund by claiming losses related to the disaster on the tax return for the previous year, usually by filing an amended return. The IRS also offers audio presentations on planning for disaster. These presentations discuss business continuity planning, insurance coverage, record keeping, and other tips to stay in business after a major disaster.

# Step Three – Make Sure You Don't Flood Again

## How Buyouts Work

Buyouts are the best way to reduce the risk of future disasters. FEMA does not buy houses directly from the property owners. Buyout projects are administered by the state and local communities. The state and local communities work together to identify areas where buyouts make the most sense. For this reason, individuals do not apply directly to FEMA or the state. Rather, residents work with their community to apply.

Property owners who want to sell their property will be given a fair price. It is a terrific opportunity for people who live on or near hazard areas and are tired of flood damage. It may be a rare opportunity to obtain funding and move to safer ground. A licensed appraiser hired by the community determines the **pre-damage** fair market value. In rare situations and when alternative housing is unavailable, residents can request additional funds to find comparable housing.



### THE STEPS TO A BUYOUT:

- 1** An application for assistance is prepared by the community officials with input from those homeowners with destroyed or severely damaged properties.
- 2** The state receives and reviews the application and submits those deemed appropriate to FEMA for approval. FEMA reviews the applications to ensure they follow the rules, are environmentally sound, and are a cost-effective use of funds.
- 3** Once FEMA and the state give approval, the communities conduct the purchase and title transfer.
- 4** Buildings are then removed by the community, the land is cleared, and the vacant lot is preserved as open space.

Buyout projects can often require a great deal of education and community input. **They do not happen overnight.** The entire process can take months or years. However, once a homeowner accepts a buyout offer, the average closing takes about 45 days.

# Step Three – Make Sure You Don't Flood Again

## Help for Low Income or Disadvantaged Communities

Smaller or disadvantaged communities often do not have the staff or resources to complete the mitigation planning and mitigation application process.

### **Help is available.**

South Dakota OEM can work with the community to find assistance. Often, a skilled grant manager can be funded to help with the mitigation project administration and oversight.

In addition, cost share funding for small or impoverished communities can be as much as 90% federally funded.

**Local officials should contact South Dakota OEM for assistance.**

### **Did You Know?**

Small or impoverished communities may be eligible for 90% federal and 10% local cost share to complete mitigation projects! There are also sources to assist with the 10% local match. **Talk to your SHMO** (see page 28).



# Step Three – Make Sure You Don't Flood Again

## The Best Protection Is Flood Insurance

**WHO SHOULD HAVE FLOOD INSURANCE?** Flooding is usually not covered by a standard homeowner's insurance policy. If there is the slightest risk of flooding, a property owner should have flood insurance. Homeowners, businesses, and renters can purchase flood insurance on any building and its contents, even outside of the mapped floodplain.

**WHO MUST HAVE FLOOD INSURANCE?** Flood insurance is required for all building located in a mapped floodplain if they are financed by federally backed loans or mortgages.



**WHO SELLS FLOOD INSURANCE?** Any licensed insurance agent can sell you a policy. Private sector flood insurance may also be available.

**NOT IN A MAPPED FLOOD ZONE?** It makes no difference where your building is located on the flood map. Federal flood insurance is available to **anyone** who lives in a community participating in the National Flood Insurance Program (NFIP). In fact, 25% of all claims are paid outside of the mapped floodplain!

**PROTECTED BY A LEVEE OR DAM?** Flood control structures can and do fail. The failure can be by overtopping or collapse. For this reason, having flood insurance is a good idea. In many cases, flood insurance is cheaper on buildings behind a flood control structure.

**WHAT ABOUT DISASTER ASSISTANCE?** Federal disaster assistance is often only a small amount. In addition, disaster assistance is often a loan which can cost many times more than the cost of a flood policy ([see page 25](#)).

**WANT TO  
KNOW MORE?**  
**See the next  
page!**



# Step Three – Make Sure You Don't Flood Again

## Got Flood Insurance? The **Fast Track** to Recovery

It's a fact. **Property owners with flood insurance recover much quicker** than those without flood insurance. With flood insurance, the damage claim is often paid within days of the event. Those without flood insurance often wait weeks, months, or even years to recover after a flood.

**If you are in (or even near) a mapped floodplain, having a flood policy should be a priority!**

Flood insurance is **available for property owners and renters** from National Flood Insurance Program (NFIP). With NFIP coverage, there is a 30-day waiting period before coverage goes into effect. **So don't wait. Now is the best time to buy flood insurance!** Contact your local insurance agency for more information.



National Flood Insurance also includes additional coverage to help cover the cost of floodproofing, relocating, elevating, or demolishing a structure which is substantially damaged. This coverage is called Increased Cost of Compliance ([see page 47-48](#)).

Some private companies also sell flood insurance. However, coverage and costs can vary widely with private flood insurance policies. Be sure to read the small print.

Additional information can be found online at [www.floodsmart.gov](http://www.floodsmart.gov) or by calling **1-888-379-9531**.

**Did You Know?**

### How Flood Insurance Has Helped South Dakota Homeowners

- More than **\$56 million** has been paid to policyholders for flood damage.
- The average claim was more than **\$14,300** per policy.
- **26% of claims** were outside of the mapped floodplain area!
- Residents with flood insurance **recovered quicker** than those without a policy.

# Step Three – Make Sure You Don't Flood Again

## How to File a Flood Insurance Claim

**1 Start Your Claim.** Call your insurance agent or company immediately. Report your loss. An insurance adjuster will be assigned to work with you. Make sure your agent and the adjuster have your contact information.



**2 Document Your Loss.** Once it is safe to enter your home, make a list of damaged items and take photos of structural and contents damage on the inside and outside of the home (see page 5).



**3 Start Clean Up.** After taking photos, you should immediately start cleanup to prevent the growth and spread of mold (see page 7). Throw away flooded items that pose a health risk. When in doubt, pitch it out!



**4 Work with Your Claims adjuster.** The adjuster will set up a meeting to assess flood damages to your home. Check the adjuster's ID. Get your adjuster's contact information. Your adjuster is there to help you! Be sure and ask your adjuster any questions you may have about your policy coverage and payment. An adjuster will never ask for money.

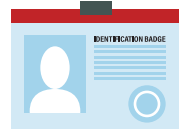

**5 Receive Payment.** Review the adjuster's written damage estimate for accuracy. Your claim payment amount will be based on the documentation you provide and what's covered by your policy. It's your responsibility to submit information that supports your claim and to meet required deadlines. Sign a proof-of-loss statement only after you agree with your adjuster's estimate. If you have a loan, be sure and check with your mortgage company.



**6 Contact Your Local Permit Official.** Get permit approval from your local official before making any repairs to the home. This is very important! Ask about grants or loans to protect your building from future flooding (see page 40-41). Remember, your flood insurance policy may also include additional funding to protect from future flooding (see page 47).

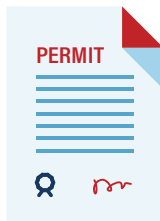

**7 Start Repairs.** Get estimates from legitimate contractors. Beware of fly-by-night companies which often show up after a disaster. Get help from your local permit official. Check with your insurance agent before signing any cleaning, remediation, or maintenance agreement.

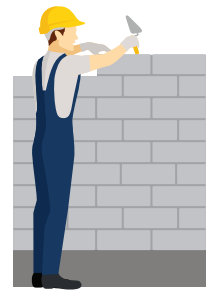

# Step Three – Make Sure You Don't Flood Again

## Take Advantage of Increased Cost of Compliance (ICC)

### Hint: It's on your NFIP Flood Policy!

Most National Flood Insurance Program (NFIP) policies include additional coverage for the Increased Cost of Compliance (ICC). This ICC coverage is available to protect your building from future flooding. *ICC is the fastest form of mitigation.*

#### INCREASED COST OF COMPLIANCE (ICC):

- Provides up to **\$30,000** in addition to the flood insurance claim.
- Can be used to Floodproof, Relocate, Elevate, or Demolish (or any combination of these).
- Structure must be located in a floodplain.
- Structure must have a National Flood Insurance Policy in effect.
- Structure must be determined to be substantially damaged (or cumulatively damaged) by flooding beyond 50% of the value of when the damage occurred.

The two most common types of ICC mitigation used in South Dakota are:

#### RELOCATION:

Relocating structures to higher ground is the safest way to protect against flooding and reduce the liability and cost to the community.

Relocating initially can be expensive, but in the long run it can be less expensive than repetitive flood damages or high flood insurance premiums.

#### ELEVATION:

Three methods to elevate:

1. constructing on crawlspace,
2. elevating on compacted fill, or
3. elevating on piles or piers.

Elevation method is dependent on the structure's condition, flood hazard, local floodplain regulations, and owner's financial condition. When elevating, it is essential for all utilities (air conditioner, water heater, furnace, etc.) to be elevated at or above the Flood Protection Elevation. See the elevation alternatives in the appendix of this guide for tips on the process and contractors.



**ELEVATE**  
above the flood level required by your community.



**RELOCATE**  
to a new site, preferably out of the floodplain.



**DEMOLISH**  
the building.



**DRY FLOODPROOF**  
the building (primarily non-residential).

# Step Three – Make Sure You Don't Flood Again

## Filing an ICC Claim to Elevate a Building

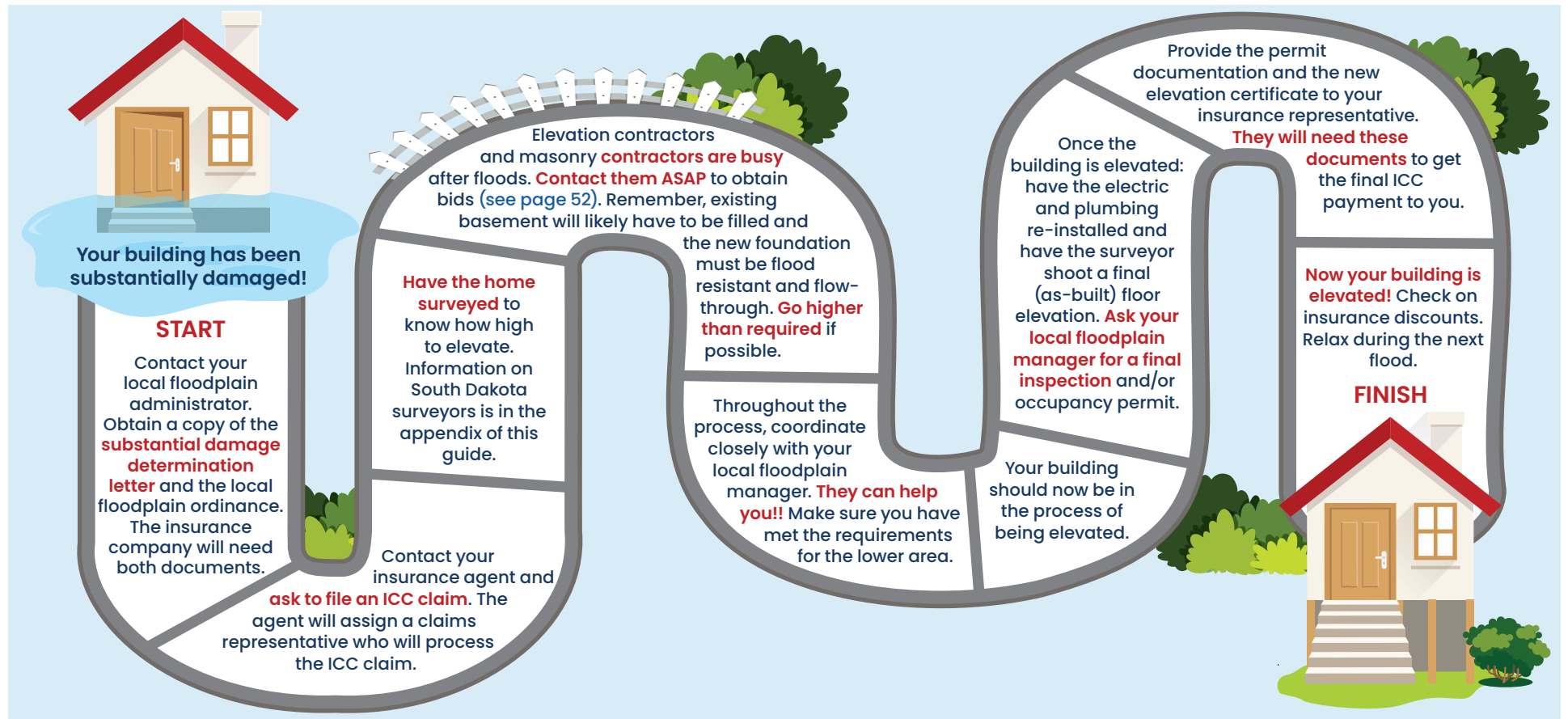

# Step Three – Make Sure You Don't Flood Again

## Go Higher! The Importance of Freeboard

In South Dakota, heavy rainfalls are happening more frequently. Flooding is getting worse. **More than 57,000 South Dakota residents now live in areas with an increased risk of flooding.**

Building higher than required is just a smart decision. Building higher can make sure the building is better protected from:

- Old or outdated flood studies,
- Waves or debris which cause higher floods,
- Unpredictable flooding conditions caused by blocked bridges or culverts, and
- Increases in flood heights due to climate change or upstream development.

The cost of elevating a building a little higher outweighs the risk of increased flooding. On average, studies have shown that building a foot higher foundation will cost less than \$2,000. Going higher will quickly find savings in two ways:

1. when floods happen, the building is not damaged and
2. reduced cost in flood insurance, which is required by most lenders.

**Going a foot or two higher is a VERY smart decision!**

House A floods at 100-year flood.  
House B with freeboard does not flood.

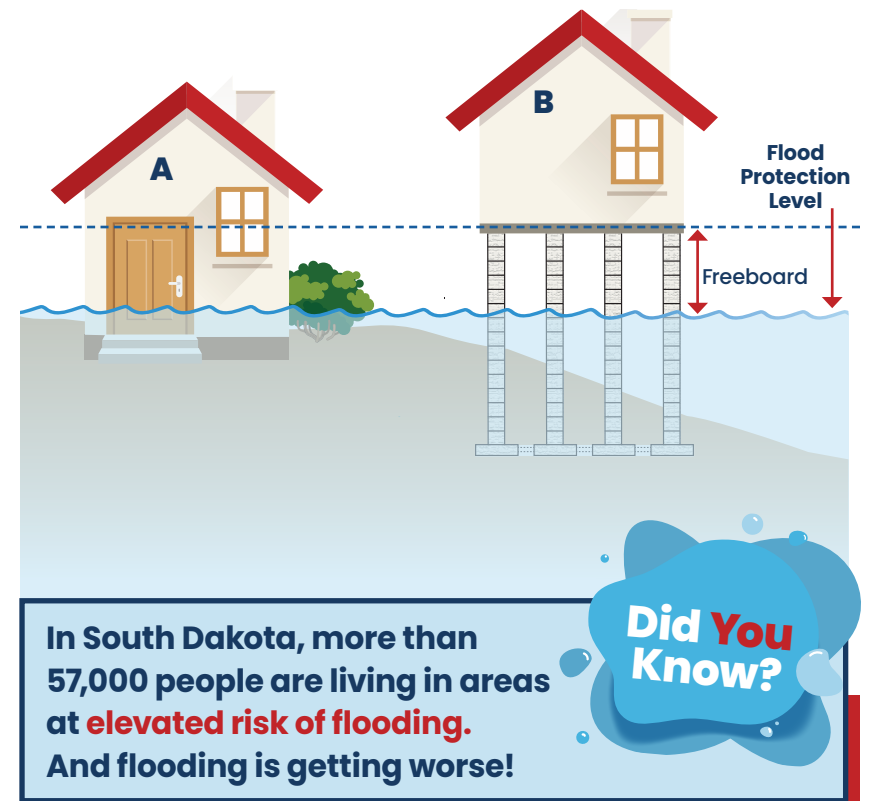





# Resources/ Appendix

Elevation Contractors in South Dakota .....	52
Relocation and Home Movers in South Dakota .....	53
Engineers, Surveyors, and Architects in South Dakota .....	54
Elevating Structures: Diagrams of Specific Types of Structures (Crawlspace, Basement, Slab, etc.) .....	55-58
Additional Resources for Those Needing Help .....	59-60

# Resources/Appendix

## Elevation and Relocation Contractors in South Dakota

Elevation and relocation contractors are professionals at their job. They have experience and do the job quickly and correctly. In the past, some South Dakota residents have tried to elevate homes themselves only to discover the home later settling, cracking, leaning, or, at least in one case, falling down and floating away during the next flood. Elevating a building can be tricky. It is best to hire a professional.

**NOTE:** The list of elevation and relocation contractors in this guide includes members of the International Association of Structural Movers or those who have done successful projects in South Dakota. This list is not a complete listing, nor does it imply endorsement by the State of South Dakota.

### 1. Maberry House Moving

29360 206th St.  
Pierre, SD 57501  
(605) 224-0645  
<https://www.facebook.com/maberryhousemoving/>

### 3. Midwest House Movers (MHM)

433 SE 12th St.  
Madison, SD 57042  
(605) 200-0657  
<https://midwesthousemover.com/contact/>

### 2. Herman House Moving Inc.

38677 Cadillac Dr.  
Aberdeen, SD 57401  
(605) 229-1785

### 4. Robinson Hose Moving and Raising

40611 247th St.  
Mitchell, SD 57301  
(605) 996-9231  
<https://www.robinsonhousemovinginc.com/>

### 5. Dakota Hills House Movers

1410 Quincy St.  
Rapid City, SD, 57701  
(605) 721-6678

### 6. Northland Building Movers

104 S C Ave New  
Underwood, SD 57761  
(888) 995-3944





## Elevation and Relocation Contractors (cont.)

As the name implies, a structural mover is an individual or company that moves structures. While this may sound rather simple, successfully moving large, cumbersome, heavy, or weirdly shaped structures requires a professional. It is not something to be tried by the average person. Structural movers know the process and think things through very carefully. The International Association of Structural Movers (IASM) is the not-for-profit trade association for movers. The IASM website at [www.iasm.org](http://www.iasm.org) provides a listing of professional movers in South Dakota.

### Hummel Structure Moving

Contact: Tom Hummel  
47812 330th Street  
Jefferson, SD 57038

Office ph: (605) 966-5521  
Cell ph: (712) 259-7746

### Milbank House Movings, Inc.

Contact: Joshua Wendland  
806 Madison Street  
Milbank, SD 57252

Office ph: (605) 432-5208  
Cell ph: (605) 881-2200

[www.milbankhousemovers.com](http://www.milbankhousemovers.com)



# Resources/Appendix

## Licensed Engineers in South Dakota

A Licensed Engineer can provide a variety of services which may help you during the flood recovery process. Among other things, an engineer can help you determine the height your home should be elevated to keep it safe. An engineer can also design and certify a floodproofed structure.

To find a Licensed Engineer near you, contact:

**South Dakota Society of Professional Engineers**

ph: (573) 636-4861

<https://mspe.org/>

## Professional Land Surveyors in South Dakota

Because of the special skills and complexities involved in surveying land, South Dakota residents are encouraged to use a licensed professional surveyor. Surveyors can provide the elevation and site location information needed to keep you safe from flooding. The surveyor will establish elevations to show you exactly how high you need to go to be safe from flooding. A surveyor is also required to sign the FEMA Elevation Certificate, which will likely be needed for mitigation funding.

To find a Professional Surveyor near you, contact:

**South Dakota Society of Professional Land Surveyors**

ph: (605) 228-2101

<https://sdeswildapricot.org>

## Architects in South Dakota

Architects are professionals trained in the art and science of building design. Their work involves more than just the appearance of building. An architect can help develop the plans to make sure your structure is correctly designed to protect it against future flooding.

To find an Architect near you, contact:

**American Institute of Architects – South Dakota Chapter**

ph: (605) 223-0490

<https://aiasouthdakota.org/>

# Resources/Appendix

## Elevating Existing Homes

One of the most common ways to protect a building from future flooding is to raise the entire building above the flood protection elevation. Most houses can be elevated (slab, crawlspace, basement, etc.). Only in rare circumstances is elevation impossible.



*Flooded home*



*Ground around the foundation is excavated*

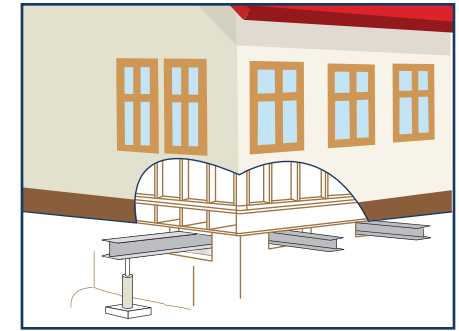

*I-beams are inserted under the structure.*

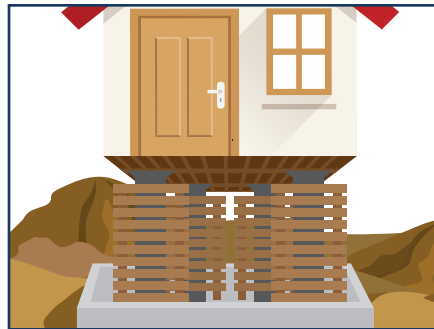

*Home is slowly raised by hydraulic jacks and temporary cribbing installed underneath.*

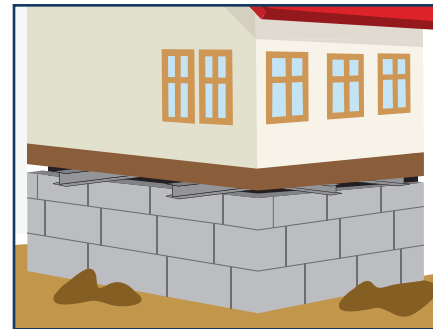

*House is elevated to the flood protection elevation and new foundation walls are poured.*



*Finished foundation walls with flow-through openings. House is lowered down on to the new walls.*

Properly elevating a home will avoid future flood losses and save money on flood insurance premiums. For more complete information on elevating an existing home, see FEMA Publication P-259. *Engineering Principles and Practices for Retrofitting Flood-Prone Residential Structures* (January 2012).

# Resources/Appendix

## Elevating Buildings Over a Crawlspace

Buildings constructed over crawlspaces are generally the easiest and least expensive to elevate. The crawlspace allows for access in placing the steel beams underneath the building for lifting. In addition, most utilities are already on the first floor and will not need to be relocated.

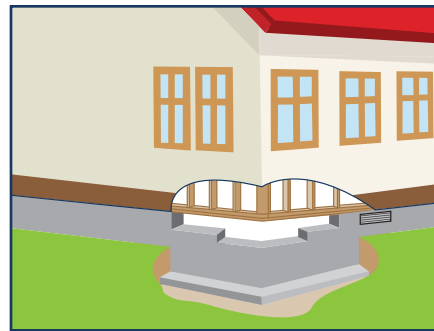

Existing building on a crawlspace

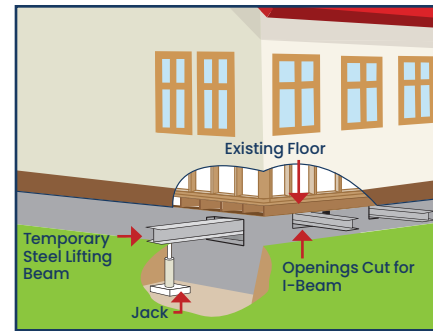

Steel I-beams are installed under the floor joists.

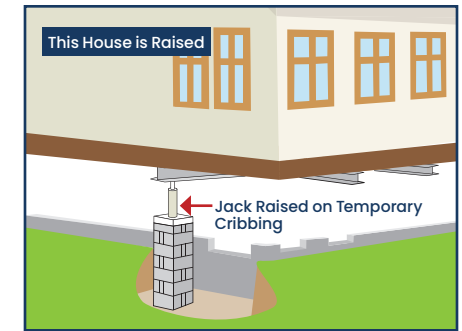

Jacks are used to raise the building to a flood safe elevation.

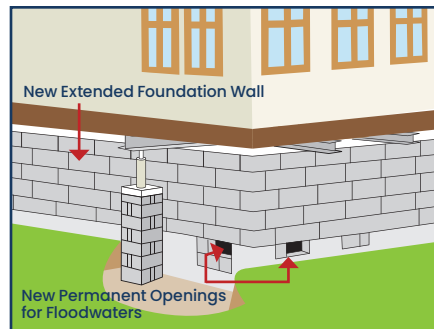

The foundation walls are extended as the house is raised, and permanent openings for floodwaters are created.

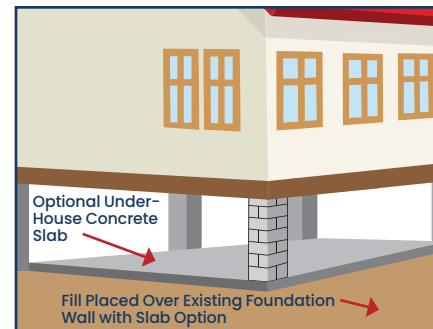

The finished product

Building is elevated and anchored to the new foundation. The final product can either be elevated on a crawlspace foundation with flow-through openings (left) or on piers or columns (right).

## Elevating Buildings over Basements

New buildings in the floodplain must have the lowest floor (including basement) elevated above the flood protection elevation. Therefore, existing basements will likely have to be backfilled. Buildings with basements are slightly more difficult to elevate because any mechanical and utility equipment in the basement must be relocated to a higher floor (above the flood level).

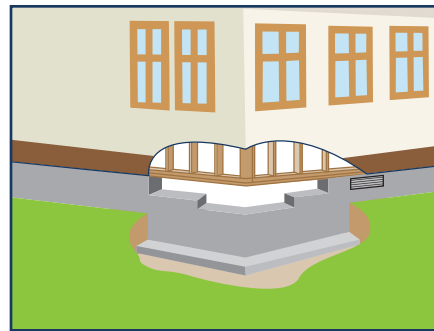

Existing building on a basement

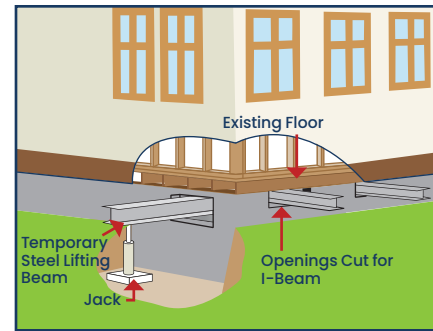

After openings are made in the foundation walls, steel I-beams are installed below the floor joists

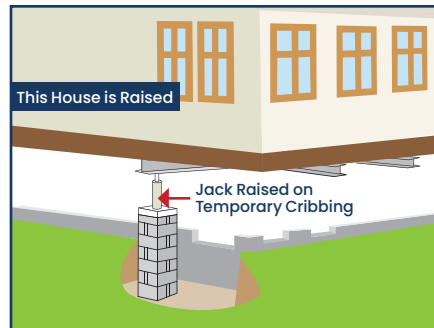

Building is raised and basement backfilled.

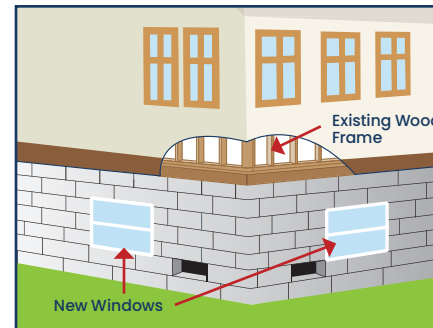

New foundation with flow-through openings.

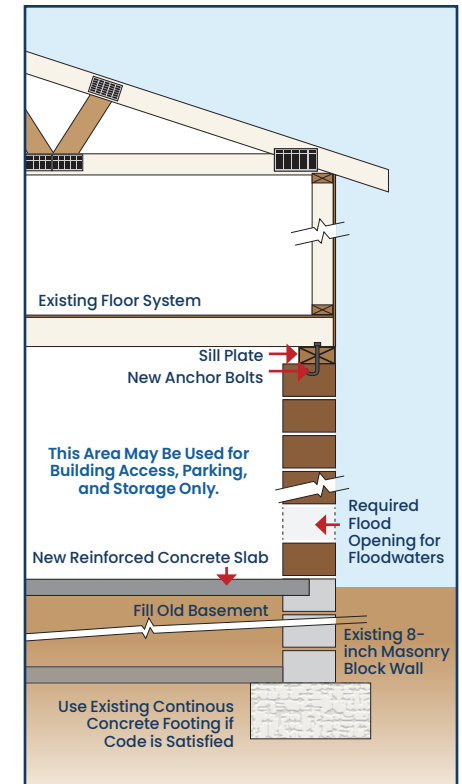

Note: Flood resistant materials and methods required below the flood protection elevation.

# Resources/Appendix

## Slab on Grade Buildings

Slab-on-grade buildings can be the most difficult to raise. They can be raised with or without the slab. The new elevated first floor can be composed of wood or concrete. If the existing slab is to remain in place, the building must be detached from the slab, the structure must be raised separately from the slab, and a new floor system must be built along with an elevated foundation.

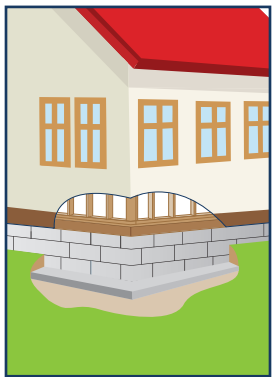

Existing slab-on-grade building.

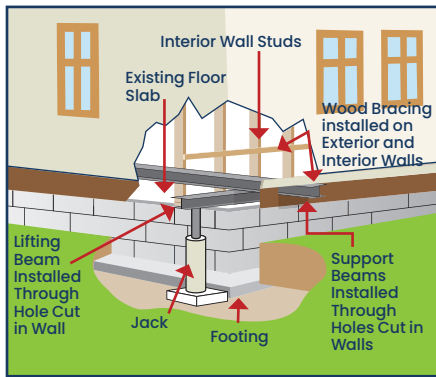

I-beams are installed below the building and it is raised to the flood protection elevation (either with or without the slab.)

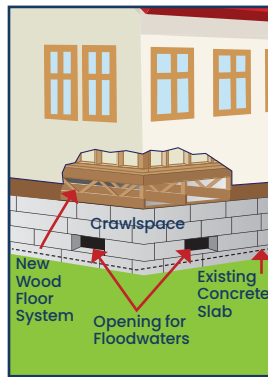

New floor is above the flood protection elevation and new flow-through foundation is constructed.

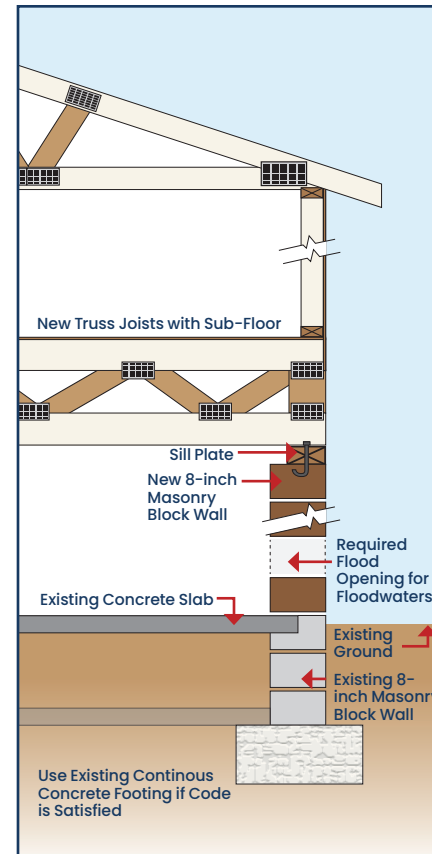

Slab building is elevated with a new framed floor. The existing slab remains in place. Flow-through area is located below the new floor.

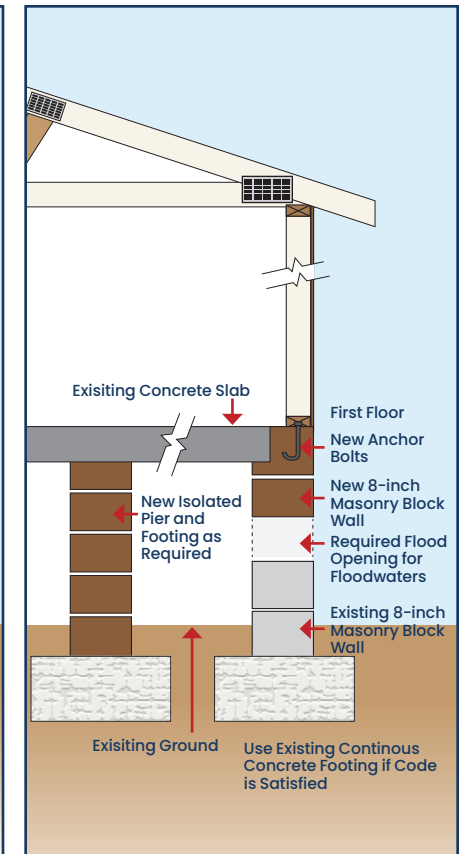

Slab building is elevated using the existing slab. Flow-through area is located below the elevated concrete slab.

# Resources/Appendix

## Additional Resources for Those Needing Help

The FEMA State and Local Resources Page provides contact information for a wide variety of post-disaster needs.

Website: <https://www.fema.gov/assistance/individual/disaster-survivors/state-local-referral-lists/south-dakota>

### Low Interest Loans to Property Owners

#### • **U.S. Small Business Administration**

([www.sba.gov/](http://www.sba.gov/))

The U.S. Small Business Administration (SBA) provides low-interest disaster loans to qualifying homeowners, renters, businesses of all sizes, and private, nonprofit organizations to repair or replace real estate, personal property, machinery & equipment, inventory, and business assets that have been damaged or destroyed in a declared disaster. View SBA's website for more information on low-interest loans.

### General Assistance from Local Agencies, Including Housing and Food

#### • **American Red Cross**

([www.redcross.org/find-your-local-chapter.html](http://www.redcross.org/find-your-local-chapter.html))

#### • **Salvation Army of Sioux Falls**

(<https://centralusa.salvationarmy.org/siouxfalls/>)

ph: (605) 332-2331

Serving eastern South Dakota

#### • **Salvation Army of the Black Hills**

([https://centralusa.salvationarmy.org/blackhills/?utm\\_source=google&utm\\_medium=organic](https://centralusa.salvationarmy.org/blackhills/?utm_source=google&utm_medium=organic))

ph: (605) 342-0982

Serving western South Dakota.

#### • **United Way 2-1-1** ([www.211helps.org/](http://www.211helps.org/))

#### • **South Dakota Voluntary Organizations Active in Disasters (VOAD)**

(<https://www.southdakotavoad.org/>)

ph: (605)773-3231

### Agriculture

#### • **South Dakota Department of Agriculture**

(<https://danr.sd.gov/>)

ph: (605) 773-5425

For questions related to disaster assistance for South Dakota agricultural operations.

#### • **South Dakota USDA Farm Services**

USDA's Farm Service Agency (FSA) provides emergency loans to help producers recover from production and physical losses due to flooding.

ph: (605) 352-1160

### Consumer Protection

#### • **South Dakota Attorney General**

(<https://consumer.sd.gov/>)

ph: (800) 300-1986  
(in state only)

The South Dakota Attorney General accepts consumer complaints about disaster-related scams and price gouging. The South Dakota Consumer Protection website provides guidance for residents and further contact information.

# Resources/Appendix

## Employment

- [South Dakota Department of Labor](https://dlr.sd.gov/ra/default.aspx)  
(<https://dlr.sd.gov/ra/default.aspx>)

When Disaster Unemployment Assistance is activated, the agency will provide disaster information. This assistance provides weekly benefit payments to those out of work due to the disaster, including self-employed persons, farm and ranch owners, and others not covered under regular unemployment insurance programs.

ph: (605) 626-2452

## Environment and Debris

- [South Dakota Department of Natural Resources](https://danr.sd.gov/)  
(<https://danr.sd.gov/>)

ph: (605) 773-5559

Information about natural resource assessment, technical assistance and funding for environmental projects.

## Insurance

- [South Dakota Division of Insurance](https://dlr.sd.gov/insurance/)  
(<https://dlr.sd.gov/insurance/>)  
ph: (605) 773-3563  
General insurance information for consumers, insurance company verifications, complaint and fraud reporting services.
- [National Flood Insurance Program](http://www.fema.gov/flood-insurance)  
([www.fema.gov/flood-insurance](http://www.fema.gov/flood-insurance))

## Mental Health, Elderly, and Disabilities

- [Center for Disease Control Prevention \(CDC\)](https://emergency.cdc.gov/)  
(<https://emergency.cdc.gov/>)
- [South Dakota Department of Human Services/Developmental Disabilities](https://dhs.sd.gov/developmentaldisabilities/)  
(<https://dhs.sd.gov/developmentaldisabilities/>)  
ph: (605) 773-3438  
Information on state and public resources available for people with disabilities.
- [South Dakota Crisis Hotline](https://www.southdakota.gov/crisis-hotline)  
ph: (800) 273-8255  
Provides 24 hour and toll free help to those in need of mental health support, stress relief, and counseling.
- [South Dakota Department of Human Services/Aging Services](https://dhs.sd.gov/LTSS/default.aspx)  
(<https://dhs.sd.gov/LTSS/default.aspx>)  
ph: (605) 773-5990  
This service links those who need assistance with state and local area agencies on aging and community-based organization.

## Taxes

- [South Dakota Department of Revenue](https://dor.sd.gov/)  
(<https://dor.sd.gov/>)  
ph: (605) 773-3311  
State Tax information for individuals and businesses.  
Call the South Dakota Department of Revenue with questions about State of South Dakota tax relief. Questions about federal tax relief should be directed to the [Internal Revenue Service \(www.irs.gov/\)](https://www.irs.gov/) or ph: (800) 829-1040.

## Food

- [Feeding South Dakota](https://feedingsouthdakota.org/)  
(<https://feedingsouthdakota.org/>)  
ph: (605) 335-0364  
Emergency flood assistance program, on line "get help locator by zip code for food resources.



# Contents

## STEP ONE – RETURNING HOME AFTER THE FLOOD

Return Home Safely .....	2
Be Smart! Before Doing Anything Take These Steps .....	3
Entering Your Home .....	4
Document the Damage.....	5
Debris Removal.....	6
Drying Out.....	7
Who’s Knocking at Your Door?.....	8
What to Do If You Need Help or Have Special Needs.....	9-11

## STEP TWO – NOW WHAT?

Know Your State and Local Flood Administrators .....	14
Understanding Streams, Rivers and Their Floodplain Areas .....	15
Am I “In” or “Out” of the Floodplain?.....	16
Floods Don’t Read Maps.....	17
Are Permits Required in the Floodplain?.....	18
Understand the Basic Floodplain Rules .....	19
Do I Need a Permit to Make Repairs?.....	20
Repair of Damaged Buildings.....	21
Substantial Damage Regulations: The 50% Rule.....	22
You Got a Substantial Damage Letter. Now What?.....	23
Temporary Occupancy. Can I Stay in My Home? .....	24
Disaster Assistance vs. Flood Assistance.....	25

## STEP THREE – MAKE SURE IT DOESN’T HAPPEN AGAIN

Know your SHMO (State Hazard Mitigation Officer) .....	28
What Is Mitigation and Why Mitigate?.....	29
Mitigation Program Requirements .....	30

Flood Resistant Construction.....	31
Elevating an Existing Building.....	32
Areas Below the Flood Protection Level Must Be Flow-Through .....	33
What About Manufactured and Mobile Homes?.....	34
Utilities Inside and Outside the Building.....	35
Some Flood Protections for Existing Homes are Easy and Low Cost .....	36
Small Berms or Floodwalls May Protect Some Existing Buildings .....	37
Get an Elevation.....	38
Big Flood Problems Need Bigger Solutions.....	39
Federal Mitigation Programs and Funding.....	40-41
How Buyouts Work.....	42
Help for Low Income or Disadvantaged Communities .....	43
The Best Protection is Flood Insurance.....	44
Got Flood Insurance? The Fast Track to Recovery.....	45
How to File a Flood Insurance Claim .....	46
Take Advantage of Increased Cost of Compliance (ICC).....	47
Filing an ICC Claim to Elevate a Building.....	48
Go Higher! The Importance of Freeboard.....	49

## RESOURCES AND REFERENCES

Elevation Contractors in South Dakota.....	52
Relocation and Home Movers in South Dakota .....	53
Engineers, Surveyors, and Architects in South Dakota .....	54
Elevating Structures: Diagrams of Specific Types of Structures (Crawlspace, Basement, Slab, etc.) .....	55-58
Additional Resources for Those Needing Help .....	59-60

Distribution or copying of this document is granted freely by the State of South Dakota.

Copies of this document may be requested from the South Dakota  
Department of Public Safety / Office of Emergency Management (605) 773-3231

or

<https://dps.sd.gov/emergency-services/emergency-management>