BUFFALO CO - 2012 STATE REPORTABLE MOTOR VEHICLE CRASHES

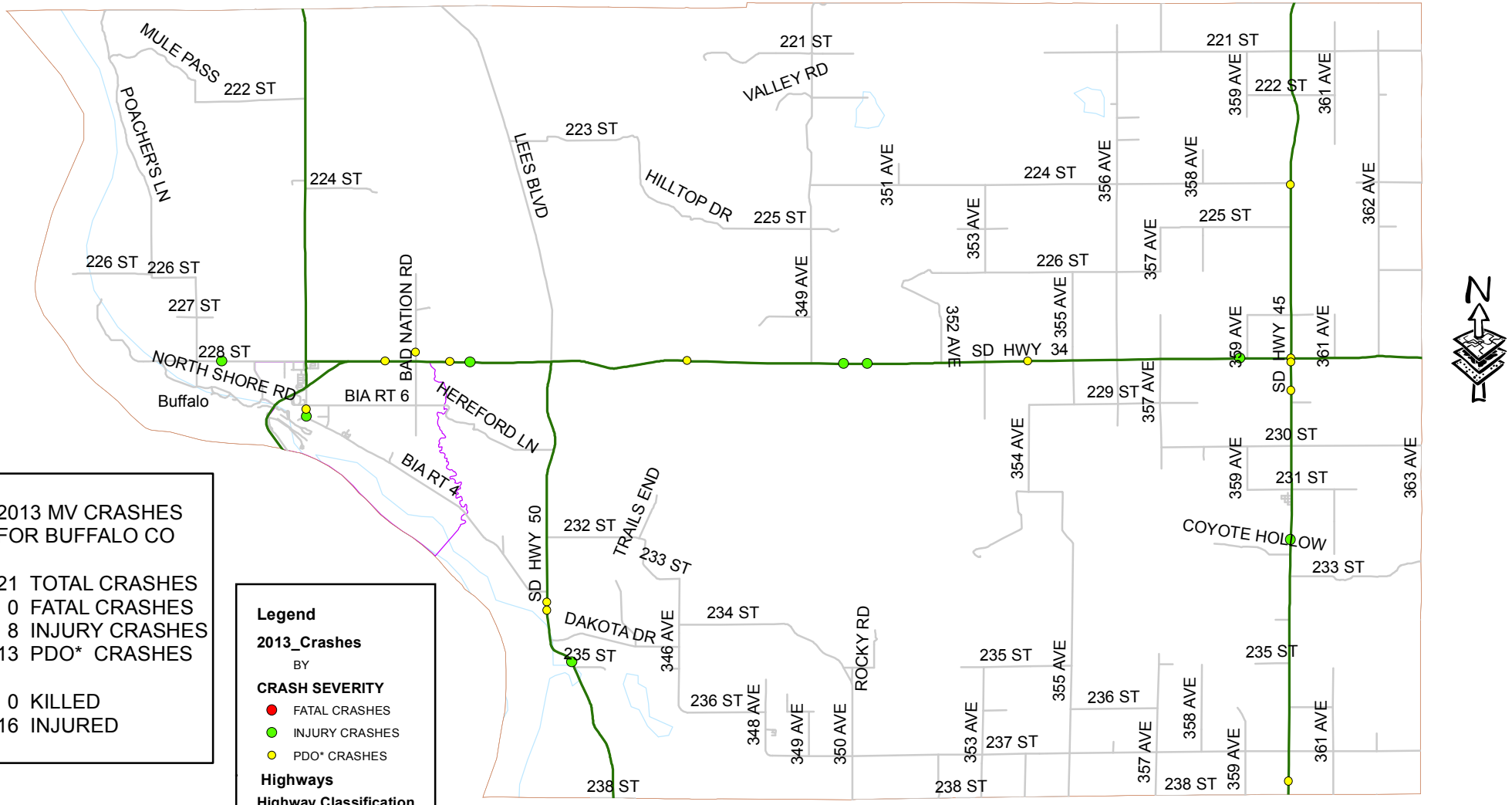

2013 MV CRASHES
FOR BUFFALO CO

21 TOTAL CRASHES
0 FATAL CRASHES
8 INJURY CRASHES
13 PDO* CRASHES

0 KILLED
16 INJURED

Legend

2013_Crashes

BY

CRASH SEVERITY

- FATAL CRASHES
- INJURY CRASHES
- PDO* CRASHES

Highways

Highway Classification

- Interstate
- US Highways
- State Highways
- Local Roads
- Counties
- Water

SOUTH DAKOTA
ACCIDENT RECORDS

The number of crashes are subject to change as data is retrieved from a live database.

Prepared by:
SD Dept of Public Safety
Highway Safety / Accident Records
April 17, 2013